

KINGDOM OF CAMBODIA
Nation Religion King

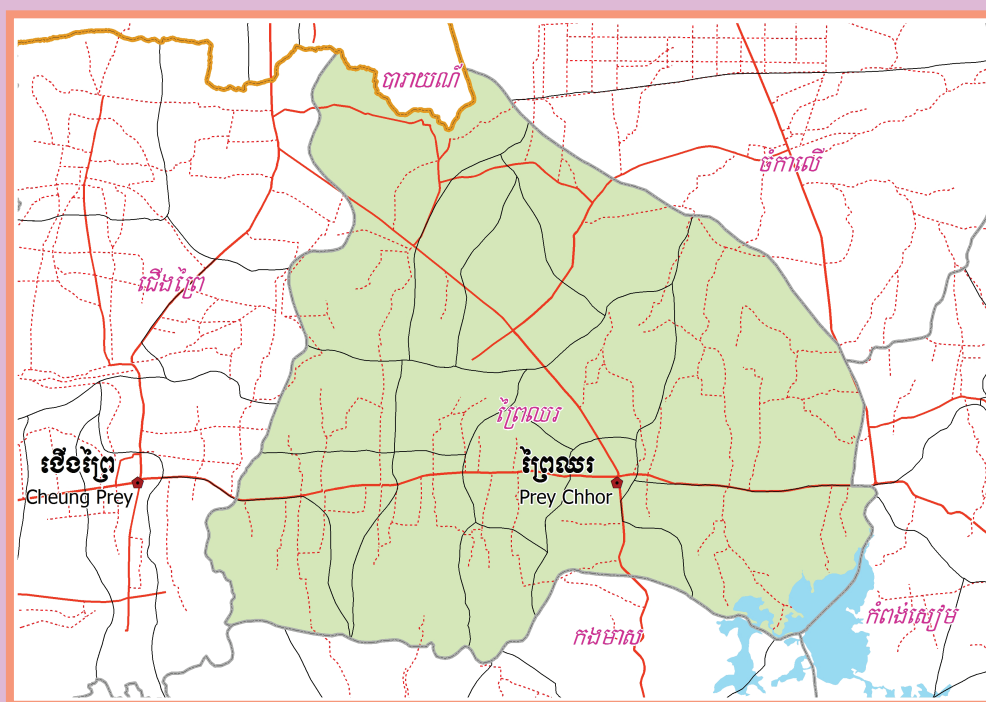

**National Committee for Sub-National
Democratic Development (NCDD)**



PREY CHHOR DISTRICT DATA BOOK 2009

District Code Nr: 313
Kampong Cham Province

October 2009

Prey Chhor District Data Book 2009

District Code Nr: 313

Kampong Cham Province

Table of Contents

List of Abbreviations	i
Glossary.....	ii
Preface	vi
Introduction	vii
SECTION A: GEOGRAPHY	1
1 Administration and Infrastructure.....	3
2 Land Use and Natural Resources.....	5
3 Geography	7
3.1 Land Area	7
3.2 Distances between Offices	7
SECTION B: DISTRICT PROFILE	9
1 General Information	11
1.1 Population of the District.....	11
1.2 Occupations	12
1.3 Property	14
2 Infrastructure and Economy.....	16
2.1 Roads in meters over 3 years.....	16
2.2 Sewerage Pipes in meters over 3 years.....	16
2.3 Drainage and Bridges	16
2.4 Services in the District	16
2.5 Agriculture.....	17
3 Social Aspects	28
3.1 Education	28
3.2 Health.....	34
3.3 Water and Sanitation	36
3.4 Vulnerable groups.....	40
3.5 Migration	42
4 Natural Resources and Environment (NRE).....	44
4.1 Families involved with NRE issues over 3 years	44
4.2 Percentage of Families involved with Natural Resource issues, by Commune, for 2008	44
4.3 Percentage Houses with access to Garbage collection and Families affected by environmental Pollution, by Commune, for 2008	45
4.4 Percentage Families using chemical Fertilizer and chemical Pesticides, by Commune, for 2008 ..	45
5 Administration and Security	45

5.1	Birth Registration across 3 years.....	45
5.2	Number of unregistered Infants born in 2008, by Commune	45
5.3	Registered criminal Cases over 3 years	46
5.4	Registered criminal Cases per 10,000 people, by Commune, for 2008.....	46
5.5	Number of registered Land Disputes, by Commune, in 2008	46
6	Gender	47
6.1	Registered Domestic Violence over 3 years.....	47
6.2	Percentage of registered cases of Families experiencing domestic Violence, by Commune, in 2008	47
6.3	Women's involvement over 3 years.....	47
6.4	Percentage of Female Participants in Civil Society and of 18-60 year women with uncertain Jobs, by Commune, in 2008	48
6.5	Female-headed Households over 3 years.....	48
6.6	Percentage female-headed Households and with Children of less than 5 years old, by Commune, in 2008	48
7	Indigenous People in the District	49
7.1	Ethnic Minorities in the District over 3 years.....	49
7.2	Other Minorities in the District over 3 years.....	49
	SECTION C: PLANS AND PROJECTS	51
8	Priorities and Plans	53
8.1	Priorities of Commune Councils for 2009 in the District by Sector	53
8.2	Temporary Agreements by Commune, for 2009	66
8.3	Outputs, estimated and actual costs of C/S Fund Projects between 2005 and 2008, by Commune	86
8.4	Total Expenditure on C/S Fund Projects by sector and commune between 2005 and 2008.....	90
8.5	Actual 2009 C/S Fund projects by Commune	90
9	District level Projects from 2006 to 2009	92
9.1	District Initiative Infrastructure Projects from 2006 to 2009	92
9.2	District Initiative Service Projects from 2006 to 2009	92
9.3	Inter Commune Council Projects in 2008 and 2009	93
9.4	Other Projects in 2008 and 2009	95
	SECTION D: SERVICES AND ORGANIZATIONS	97
10	Infrastructure.....	99
10.1	Length of and Expenditure on Roads in 2008, by District	99
10.2	Scale of and Expenditure on Irrigation in 2008, by District.....	100
10.3	Power Supply in 2008, by District	101
11	Health Facilities.....	102

11.1 Health Facilities in the Province, by Operational District.....	102
11.2 Health Facilities and Staff in the province, by Operational District.....	103
11.3 Deliveries in 2007 in the Province, by Operational District.....	108
12 Education	109
12.1 Schools, Classes, Students, Staff, for for all levels, for 2007/2008 by District.....	109
12.2 Characteristics of Schools and School Principals for 2007/2008 by Commune	110
12.3 Enrolment by Level of Education, 2006/2007 by Commune	110
12.4 Enrolment by Level of Education, 2007/2008 by Commune	111
12.5 Aspects of Enrolment for 2007/2008 by Commune.....	112
12.6 School Buildings for all schools in the District for 2007/2008, by Commune	112
12.7 Conditions of Classrooms and Existence of Separate School Office and Library, by Commune	113
12.8 Community Participation and Financing across all schools in the District for 2007/2008 by Commune	114
12.9 Percentage Student Flow Rates and Graduation by level 2006/2007, by Commune	114
13 Staff and Resources at the District	116
13.1 District Councilors elected in 2009	116
13.2 Committees of the Council.....	116
13.3 Board of Governors.....	117
13.4 Offices under Sala Krong, Sala Srok and Sala Khan	117
13.5 Municipality/District/Khan line offices.....	117
13.6 Properties and Equipment of District Administration	118
13.7 Registered Revenue of the District Administration in 2008	119
13.8 Services in the District	119
13.9 Civil Society Organizations active in the District.....	119
13.10 Private Sector Organizations.....	120
SECTION E: POVERTY DATA	123
14 Data on Poverty	125
14.1 Predicted Poverty Rates for 2009, by commune	125
14.2 Poverty data from survey.....	125

List of Abbreviations

#	Number
AGR	Agriculture
BR	Birth Registration
C. Pilot	Piloted Commune
C/S	Commune / Sangkat
CBO	Community-Based Organization
CDB	Commune Database
CDPD	Commune Development and Planning Database
CIP	Commune Investment plan
CLTS	Community Led-Total Sanitation
Comm.	Commune
Com Cov	Commune Covered
CPA	Complementary Package of Activities
CPS	Community Preschool
CCWC	Commune Committees for Women and Children
DANIDA	Danish International Development Agency
DDLG	Democratic Development and Local Governance Project (EC-UNDP)
DFID	Department For International Development (UK)
DIP	District Initiative Project
DIS	District Information System
District PDRD	District Office of Rural Development
District WP	District Work Plan
DIW	District Integration Workshop
DoLA	Department of Local Administration
Dr	Doctor
DWRM	District Office of Water Resource and Meterology
ECD	Early Childhood education (part of PE)
EMIS	Education Management Information System
Event IC	Celebration of International Days
FDH	Former District Hospital
GTZ	German Society for Technical Cooperation (Gesellschaft für Technische Zusammenarbeit GmbH)
Ha	Hectare
HC	Health Center
HC (NB)	Health Center (no building)
HH	Headed Household
HSI	Intervention for Health
HP	Health Post
HW	Hand Washing
ICC	Inter Commune Council
IFAD	International Fund for Agricultural Development
IND	Industry
Inter-commune	Inter-Commune Project Management Committee or Inter-commune project
IO	International Organization
LASED	Land Allocation for Socio-Economic Development
LGCR	Local Governance for Children's Rights
M&E	Monitoring and Evaluation
MA	Medical Assistant
MoEYS	Ministry of Education, Youth and Sports
MoH	Ministry of Health

MoP	Ministry of Planning
MPA	Minimum Package of Activities
MW1	Primary Midwives
MW2	Secondary Midwives
n/a	Not available
NCD	National Contracts Database
NCDD	National Committee for Sub-National Democratic Development
NGO	Non-Governmental Organization
NRML	Natural Resources Management and Livelihood
NU1	Primary Nurse
NU2	Secondary Nurse
OD	Operational District
ODF	Open Defecation Free
Ope. Costs	Operational Costs
Others	Other Staff
PBW	Public Works
PDoEYS	Provincial Department of Education, Youth and Sport
PDRD	Provincial Department of Rural Development
PDWRM	Provincial Department of Water Resource and Meteorology
PE	Parenting Education
PHAST	Participatory Hygiene and Sanitation Transformation
PHD	Provincial Health Department
PID	Project Information Database
PMC	Project Management Committee
Pop 04-05	Population Covered 2004 or 2005
PSDD	Project to Support Democratic Development through Decentralization and Deconcentration
RRD	Rural Road Development
RH	Referral Hospital
RILGP	Rural Investment and Local Governance Project
RPRP	Rural Poverty Reduction Program
RuLIP	Rural Livelihoods Improvement Program
SIDA	Swedish International Development Cooperation Agency
SPPA	Senior Provincial Program Advisor
TBA	Traditional Birth Attendant
UNDP	United Nations Development Project
UNICEF	United Nations Children's Fund
Vil	Village
Vil Cov	Village Covered
VIL-HC	Distance from Village to Health Center
WASH	Water, Sanitation and Hygiene
WRM	Water Resource and Meteorology

Glossary

C/S Fund: The Commune/Sangkat Fund is established and managed by the Government of Cambodia to provide financial support for development projects and administrative costs of Commune/Sangkat Councils. The amount is determined as a percentage of the National Budget (for 2009: 2.8% over the 2008 budget) and is expected to increase gradually over the years. The total 2009 budget under this fund is \$ 27,643,902 (of which \$ 19,272,170 is for Development Projects and \$ 8,371,731 for Administration). Under the Rural Investment and Local Governance Project the World Bank currently reimburses the costs of development projects if these meet the Bank's criteria.

CDB: the Commune Data Base is a national database, compiled by the Ministry of Planning, on the basis of detailed questionnaires, completed at village and commune level, which are then sent to the Departments of Planning for data entry. The most recent round of data collection took place at the end of 2008 (and is reflected in the District Data Books). Commune, District and Provincial Profiles can be generated from this database and should be available from provincial Departments of Planning.

CDPD: the Commune Development and Planning Database is a database maintained by Departments of Planning and Ministry of Planning, recording proposed activities as determined and prioritized by Commune and Sangkat Councils; the Temporary Agreements between these councils and supporting agencies, as decided at District Integration Workshops and details on projects that actually take place at commune, district and provincial levels.

CIP: The Commune Investment Plan is a rolling three-year plan, developed and decided by the Commune or Sangkat Council. It sets priorities and identifies the projects proposed for the years to come.

Commune and Sangkat (C/S): the Communes (in rural areas) and Sangkats (in urban areas) are the lowest and smallest units of local government. Councils are elected directly, once in five years, for the 1417 Communes and 204 Sangkats. In the C/S there are 14,119 villages, which have Village Chiefs, but don't constitute a formal level of local government.

DIP: the District Initiative Project is jointly supported by the MDLF (Multi-Donor Livelihood Facility (supporting the NRM&L Program)) and PSDD. In 2009 it covers 106 districts, 60% of the total in the country, with a budget of \$ 3.2 million. It is focused on capacity development in planning, democratic development, public competitive procurement, financial management and service delivery.

DIS: The District Information System is a national database maintained by NCDD, recording resources, staff, revenue, infrastructure and equipment available in the 193 Districts and Khans throughout the country. The last update took place in July 2009.

District, Municipality and Khan constitutes the third level of Government in Cambodia. There are 159 rural Districts, 26 Municipalities and 8 Khans of Phnom Penh Capital. They all have Councils which were, for the first time, elected in May 2009, by the Commune/Sangkat Councilors. These councils have a mandate for 5 years.

DIW: District Integration Workshops are held between July and October, to bring Commune/Sangkat Councils, looking for support for their projects, together with the governmental and non-governmental agencies that may provide support.

ICC: Inter Communes Council projects are executed in 10 provinces under the Democratic and Decentralized Local Governance Project (DDLG). This five year project (2006-2010) is executed by Ministry of Interior and funded by the European Commission and UNDP. The project focuses on improving dialogue partnership and accountability; create a network of Commune Councils at the provincial and national level and support and contribute to local area development for poverty reduction. The work under the ICC component supports investments and services formulated through inter-commune dialogue and planning.

MEDiCAM: A non-profit and non-partisan membership organization for NGOs active in Cambodia's health sector. It is the primary networking agency for health-related NGOs.

NCDD: the National Committee for sub-National Democratic Development is the inter-ministerial body charged with the implementation of the Organic Law (a key legislative document, adopted in 2008, outlining the envisaged decentralization). NCDD also channels substantial financial assistance by a number of Development Partners, to projects and programs at various levels. This amounted to over \$ 91 million in 2008. More information at: www.ncdd.gov.kh. This website also provides access to reports, manuals, legal documents, details on projects and more.

OD: the Operational Districts are the districts as defined and used by the Ministry of Health. These do not coincide with the 193 (Administrative) Districts and Khans, as used by all other RGC agencies. The Operational Districts are usually larger, and so there are 77 Operational Districts against 193 administrative Districts and Khans. However they do fit within the boundaries of administrative provinces.

PID: The Project Information Database is the database maintained by NCDD at national and sub national level, to follow all aspects of projects by Commune and Sangkat Councils, including the C/S Fund projects

Provincial Investment Fund (PIF)

The Provincial Investment Fund is allocated to all Provinces and Municipalities according to a population based formula. Part of the fund is earmarked for support to planning activities of the Provincial / Municipal Department of Planning; and to gender mainstreaming activities of the Provincial Department of Women's Affairs. The remaining "un-earmarked PIF" is allocated by PRDC to sectoral technical departments against established criteria and in response to proposals with prioritisation taking into account: priorities formulated by the CS Councils and aggregated by District into District Priority Activities Matrices (DPAM); alignment with national planning and poverty alleviation criteria, complementarity with other planned activities; and performance of the Department concerned in implementation of activities in previous years. With this provisional allocation, the Department then programs activities through the District Integration Process. Finally, the agreed activities, plus support costs amounting to no more than 25% of the total, are included in a sub-contract signed between PRDC and the Department, pursuant to the overall PSDD contract signed between NCDD and PRDC. Total budget has been around \$ 2 million per year.

Province: the 23 Provinces and Phnom Penh Capital City represent the 2nd layer of government. They vary in size, from very small, like Kep (approx. 36,000 people) and Pailin (approx. 70,000 people), or large but with small populations, like Mondulkiri (over 60,000 people), and Ratanakiri (over 153,000) to densely populated and large, like Kampong Cham (over 1.7 million people) and Kandal (approx. 1.4 Million people).

PSDD: the Project to Support Democratic Development through Decentralization and Deconcentration is funded by DFID (UK), SIDA (Sweden) and UNDP and runs from 2006 till the end of 2010 (including a one year extension). Annual budgets range from \$ 11 million to over \$ 18 million. The project provides core technical support to NCDD and to the provinces, financial support to the C/S Fund, District Initiative, Provincial Investment Fund and capacity building support through training, studies and advisory services.

RILGP: The Rural Investment and Local Governance Project is a World Bank funded project that provides substantial support to C/S Fund projects and to developing the required infrastructure, policies, systems and skills. It started in 2003 with a Loan for \$ 22 million for 2003-2007 and was then extended with a Grant of \$ 36 million for the period of 2007-2010. Discussions about a possible RILGP 2 are taking place between RGC and the World Bank.

RPRP: the Rural Poverty Reduction Project is a seven year project from 2004 till 2010, funded by IFAD and UNDP and implemented through the Ministry of Agriculture, Forestry and Fishery, supported by the Ministry of Interior and facilitated by NCDD. The project is active in the provinces Prey Veng and Svay Rieng and focuses on 120,600 households below poverty line. The objective is poverty reduction with the active participation of the poor through improved livelihoods, Strengthened capacity, Sustainable farming systems and natural resource management, new and/or rehabilitated infrastructure development, increase accessibly to technology, services and markets for their economic and social development.

RULIP: the Rural Livelihoods Improvement Project is implemented by the Ministry of Agriculture Forestry and Fisheries (MAFF)' Project Support Unit- PSU, with the NCDD playing the role of cooperating agency. Funded by IFAD and UNDP, the project will run till 2014. The target group consists of poor households who have little or even no land, few livestock or other assets and often many dependents. The main goal of the project is to directly or indirectly improve the livelihood systems, food security and incomes of a total of 33,900 rural poor, ethnic minority and female headed households in targeted village of Kratie, Preah Vihear and Ratanakiri provinces in a sustainable manner.

Seth Koma: The UNICEF funded Seth Koma program focuses on measurable action for children and women. During 2006 -2010 it is implemented in six provinces. Government and UNICEF pursue a set of inter-related goals, addressing critical stages of the life cycle of the child: a) Mothers have safe pregnancies and deliveries and healthy newborns; b) best possible start in life of infant; c) Children enter schools at the right age of six years; d) Children are protected from exploitation, abuse, violence, discrimination and other risks; and e) Youth and adolescents acquire life skills, express their views, participate in the decisions.

Preface

The Government of Cambodia attaches great importance to optimal use of scarce resources and to participatory planning and management at all levels. The Organic Law which was adopted in 2008 provides the legal context for further steps towards improving and decentralizing planning, management and monitoring, and towards greater accountability and transparency of institutions at sub-national levels.

The Government has established elected Councils at the sub-national levels, and we will progressively give them the responsibilities, together with the human and financial resources, to deliver a wide range of public services. They will be more democratic, more efficient, more transparent and accountable, better at addressing gender and other inequalities, and at fighting corruption. We recognize that development does not come from government alone; it needs the involvement of citizens, civil society and the private sector, and the new system will facilitate this.

A central element in this process is the availability of information on any aspect of development to all concerned parties. The newly elected Councillors at District and Khan level, line departments operating at these levels, but also NGOs, Development Partners, Commune Councillors and citizens throughout Cambodia need information on problems and requirements, resources and opportunities, services and agencies, plans and projects. They will need such information to better understand the present situation, set targets for the future, monitor progress, know what others are doing and to apply resources wisely and this is the reason the District Data books will be so valuable.

The District Data Books are a major step towards full transparency and towards informed planning and decision-making. They provide all available data at District, Khan, Commune and Sangkat level in easily accessible formats, in Khmer and English, through over 16,000 printed copies, CD-ROMs and the NCDD website.

This is the first time in Cambodia (and possibly in South East Asia) that such detailed information is made so widely available and NCDD should be commended for the hard work that has gone into this. We also thank the Ministry of Planning, which provided the detailed data of the Commune Data Base, the sectoral ministries and provincial authorities who contributed data and the Development Partners who provided financial support.

It is our sincere hope that the publication of the District Data Books will strengthen capacities, especially at district levels, for evidence-based development planning. We also hope that this information will deepen the understanding among Ministries, Provincial Authorities, Development Partners, NGOs and research agencies of the realities at commune and district levels.

We call upon all to use and distribute this information, complement or correct where appropriate and to contribute new data in the years to come.

Sar KHENG

Deputy Prime Minister, Minister of Interior and Chairman of NCDD

Introduction

Purpose

The purpose of the District Data Books is to bring together information on any aspect of life and development of Districts, Khans, Communes and Sangkat, together and make this widely available. The primary targets are the newly elected District Councilors, district level line departments, provincial agencies, Development Partners and NGOs operating at this level. They need detailed knowledge on current living conditions, natural resources, infrastructure, agriculture and other economic activities, current service levels, past and planned projects and available resources.

While much information exists on many of the above aspects, it is often hard to access that information and much is lost to reports, databases and statistics that are not widely shared. Data are often only available in one language and often out-of-date, and many reports cover only one sector or region.

We found that these problems are especially acute at the district level. Now that Districts are becoming a much more significant level of local government and development planning, there is an urgent need for wide-ranging data to be used for setting base-lines, planning and prioritizing, monitoring and learning.

Approach

We have attempted to identify and compile all available statistics, reports, maps and other data at district and/or commune level. From this we have selected information that is available for all or most districts, reasonably reliable and up-to-date, sufficiently detailed and of possible interest to development planners, decision makers, agencies and citizens.

The major sources of the information in these District Data Books are:

- a) The Commune Data Base information over the years 2006 to 2009 (the most recent data were collected late last 2008), as compiled by the Ministry of Planning
- b) Detailed information directly collected from the Ministry of Health, the Ministry of Education, Youth and Sports and (for maps) the Ministry of Land Management, Urban Planning and Construction
- c) The Project Information Database (PID) at NCDD (up-to-date)
- d) The Commune Development and Planning Database (CDPD) (up to date)
- e) The District Information System (DIS) (updated per Mid 2009)
- f) Direct data collection at provincial and district level on private sector, irrigation, roads, and electricity, through provincial agencies
- g) Medical data collected from MEDiCAM
- h) The ID Poor Project – for poverty data on a number of provinces and districts
- i) NCDD's work on predictive poverty rates
- j) Specific projects for outputs, plans and budgets (Seth Koma, RILGP, RPRP and ICC)

Limitations of the data

We are fully aware that the data we collected are not always complete, consistent or correct. While we have rejected information that was wrong or very incomplete, we decided not to aim for statistical and scientific perfection, but to include information that is useful, relevant

and comprehensive. We also accepted different sources for the same data as this may encourage discussion on the quality of the respective data.

We strongly encourage anyone who notes errors or incompleteness in these data to contact us and to share their data. We hope that the next round of producing such District Data Books can draw on wider sources and more complete data.

We encourage the District Administrations, who receive these data also in digital format, not only to use these for their planning and monitoring, but also to start correcting and updating these data and to share new data with NCDD for future use.

Contents

The information in the following pages is organized in five sections:

- a) **Geographical data:** this section provides maps on infrastructure and administration and on land use and natural resources management. These maps are also provided in large format to all Districts and Khans.
- b) **District Profile:** this presents wide ranging data, covering 2006 – 2009, at district and commune level, extracted from the Commune Data Base, but edited for better understanding.
- c) **Plans and Projects:** this section presents development priorities determined by Commune and Sangkat Councils, Temporary Agreements, outputs and expenditure of major projects at Commune and District level over 2006 – 2008 and plans and budgets for 2009.
- d) **Services and Organizations:** this section provides details on key infrastructure (roads, electricity, irrigation systems) and services in health and education at district and commune level. It also provides an inventory of resources at the District Administration, NGOs operating in the district and private sector agencies active in the district.
- e) **Poverty Data:** this section provides predicted poverty rates for 2009 for all districts and communes and detailed poverty data compiled and processed by the ID Poor project for those that have been covered by this project.

The future

It is our hope that this is the start of a longer-term process. We hope that a next edition of these District Data Books will offer more comprehensive, correct and up-to-date information. We hope that the District Administrations will not only start using this information, but also improve and update it. For this they are all provided with the full data set in digital format.

We invite agencies, projects and experts to send reports, statistics and maps that could be used for a next version to us and we invite all users of the District Data Books to inform us about errors, updates and inconsistencies. Please contact us through info@ncdd.gov.kh

We now invite you to browse through this data book. You may open this randomly or use the table of contents and go to the aspects that have your special interest.

We hope that you will be informed, surprised and assisted. We hope, above all, that this information will lead to a deeper understanding of causes and effects of poverty, to purposeful decisions on how to tackle those causes and to greater transparency in using scarce resources for the benefit of all.

Martin de Graaf
Program Advisor, PSDD/NCD

SECTION A: GEOGRAPHY

1 Administration and Infrastructure

Please see separate folder containing A3 maps.

2 Land Use and Natural Resources

Please see separate folder containing A3 maps.

3 Geography

3.1 Land Area

Total Land Area (ha)	Forest Land Area (ha)		Cultivation Land Area (ha)	Construction Land Area (ha)	Other Land Area (ha)
	Total	Flooded Forest Area			
45112	81	9	23402	6158	15471

3.2 Distances between Offices

Location	Distance (Km)
From District Office to C/S Office of Baray	0
From District Office to C/S Office of Boeng Nay	0
From District Office to C/S Office of Chrey Vien	0
From District Office to C/S Office of Khvet Thum	0
From District Office to C/S Office of Kor	0
From District Office to C/S Office of Krouch	0
From District Office to C/S Office of Lvea	0
From District Office to C/S Office of Mien	0
From District Office to C/S Office of Prey Chhor	0
From District Office to C/S Office of Sour Saen	0
From District Office to C/S Office of Samraong	0
From District Office to C/S Office of Sragnae	0
From District Office to C/S Office of Thma Pun	0
From District Office to C/S Office of Tong Rong	0
From District Office to C/S Office of Trapeang Preah	0

SECTION B: DISTRICT PROFILE¹

¹ All data in this section come from the Commune Database (CDB) unless otherwise specified. These include primarily new CDB data, collected late 2008, and some data from earlier years. Please note that percentages are rounded to the nearest whole number.

1 General Information

1.1 Population of the District

1.1.1 Total Population

Number of families	2005	2006	2007	2008
Total number of families	29,085 families	29,541 families	30,491 families	30,849 families
Increase (+)/Decrease (-) in nr of families		2%	3%	1%
Total population	138,076 pers	139,092 pers	141,149 pers	140,595 pers
Increase (+)/Decrease (-) in nr of people		1%	1%	0%
Number of female Headed Households (HH)	4,183 families	4,522 families	4,467 families	4,265 families

Note: Percentages of population and increase/decrease are calculated on basis of the previous year. A negative sign in front of the percentage indicates a decrease in population.

1.1.2 Population, by Commune, in 2008

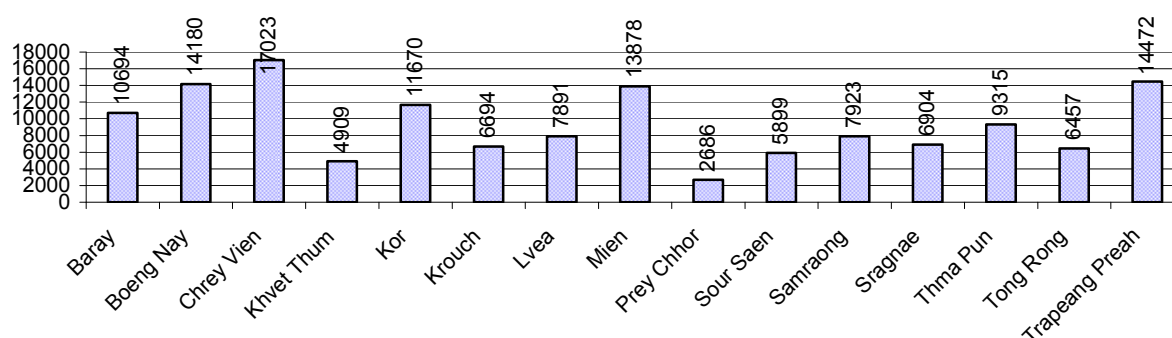

1.1.3 Population, by Age Group, over 3 years

Population by age group	2006	2007	2008	
	%	%	%	Number
Age 0-5 years (as percentage of the population)	11%	12%	12%	16,905 persons
Male 0-5 yrs	50%	50%	50%	8,462 persons
Female 0-5 yrs	50%	50%	50%	8,443 persons
Age 6-17 (as percentage of the population)	28%	27%	27%	38,141 persons
Male 6-17 yrs	51%	51%	50%	18,894 persons
Female 6-17 yrs	49%	49%	50%	19,247 persons
Age 18-60 (as percentage of the population)	53%	53%	53%	73,976 persons
Male 18-60 yrs	47%	48%	48%	35,867 persons
Female 18-60 yrs	53%	52%	52%	38,109 persons
Age 61 above (as percentage of the population)	8%	8%	8%	11,573 persons
Male 61	45%	46%	46%	5,327 persons
Female 61	55%	54%	54%	6,246 persons

Note: The overall percentage for each age group is calculated on the basis of the total population. The gender distribution of each group is calculated on the basis of the population within that particular age group.

1.2 Occupations

1.2.1 Percentage of families with a particular Occupation over 3 years

This table shows the percentage of the population who have a particular occupation (job), for example the percentage of the population in the district who are rice farmers, furniture crafter, trader, etc.

Description	2006	2007	2008	
	%	%	%	Number
Families whose main occupation is agriculture	96%	94%	96%	29,740 Families
Families whose primary occupation is rice farming	90%	89%	91%	28,203 Families
Families whose primary occupation is cultivating long-term crops	3%	2%	3%	891 Families
Families whose primary occupation is cultivating short-term crops	2%	2%	1%	404 Families
Families whose primary occupation is cultivating vegetable	0%	0%	0%	29 Families
Families whose primary occupation is fisherman	1%	1%	1%	190 Families
Families whose primary occupation is livestock farmer	0%	0%	0%	23 Families
Families whose primary occupation is NTFP collection	0%	0%	0%	0 Families
Families whose main occupation is craft work	0%	0%	0%	115 Families
Families, whose main occupation is in furniture craft, wooden, rattan, vine, bamboo	0%	0%	0%	8 Families
Families whose main occupation is in metal, aluminum, glass goods production	0%	0%	0%	6 Families
Families whose main occupation is food production	0%	0%	0%	6 Families
Families whose main occupation is tire, plastics and rubber goods production	0%	0%	0%	0 Families
Families whose main occupation is textile, clothing goods production	0%	0%	0%	80 Families
Families whose main occupation is in other production, not listed above	0%	0%	0%	15 Families
Families whose main occupation is services	3%	2%	3%	964 Families
Families whose main occupation is trade	1%	1%	0%	133 Families
Families whose main occupation is repair	0%	0%	0%	96 Families
Families whose main occupation is providing transport services	0%	0%	1%	170 Families
Families whose main occupation is providing other services	1%	1%	2%	565 Families
Families whose main occupation is not clear (or multi)	1%	3%	0%	30 Families

Note: The occupation percentages are calculated on the basis of the total number of families.

1.2.2 Percentage Families that work in one of four occupational sectors, by Commune in 2008

This table indicates the percentage of families involved in one of four occupation types: agriculture, craft, services or non-specific (other). Please note agriculture includes forestry activities such as cutting down trees and gathering gum from the trees.

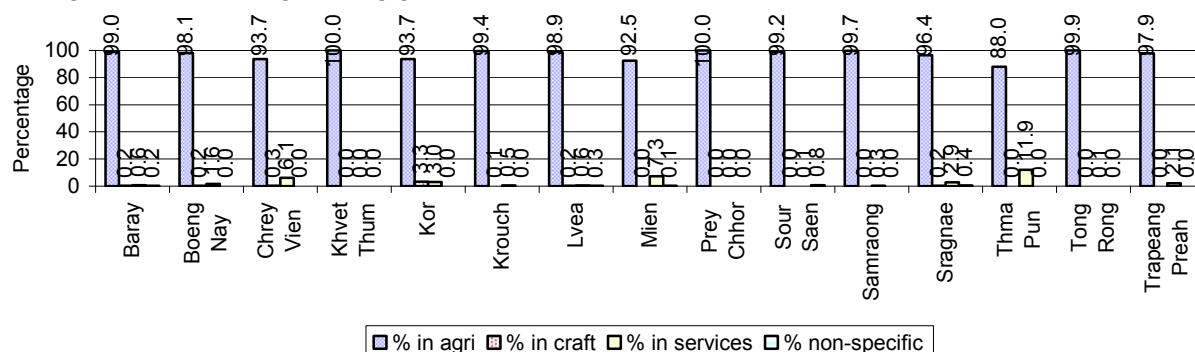

Note: Calculated on the basis of the total number of families within a commune.

1.2.3 Percentage of Families with public Sector, private Sector or uncertain Jobs, over 3 years

Description	2006	2007	2008	
	%	%	%	Number
Families that have a family member who is a government official, staff or worker	4%	4%	4%	1,232 families
Families that have a family member who is a private sector staff or worker	7%	9%	11%	3,370 families
Number of people aged 18-60 with uncertain/irregular jobs	3%	3%	2%	1,324 persons

Note: In the first two rows percentages are calculated on the basis of the total number of families. In the third row the percentage is calculated on the basis of the total number of people aged 18-60 years.

1.2.4 Percentage of Families with public or private Sector Jobs, by Commune in 2008

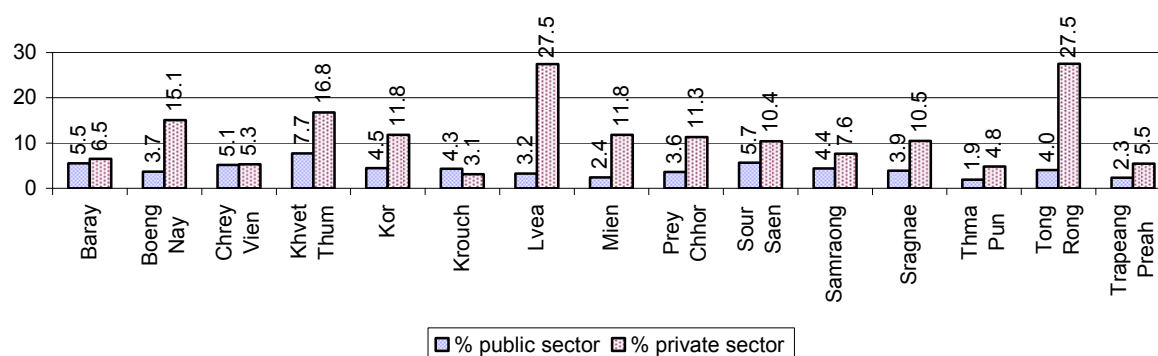

Note: Calculated on the basis of the total number of families in the commune

1.2.5 Percentage of People aged 18-60 years with uncertain/irregular Jobs, by Commune, in 2008.

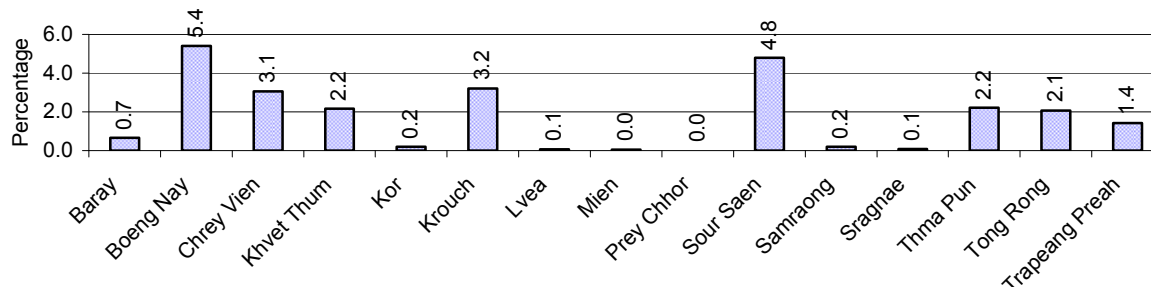

1.3 Property

1.3.1 Housing types and facilities over 3 years

This table shows the percentage of people living in a certain type of house. It also indicates how many houses have electricity or battery powered lights and how many have TV.

House Type	2006 %	2007 %	2008	
			%	Number
House with thatched roof	30 %	29 %	26 %	6,945 houses
House with zinc/fibro roof	16 %	17 %	18 %	4,746 houses
House with tiled roof	53 %	54 %	54 %	14,294 houses
Flats/apartments (with many families living)	1 %	1 %	1 %	154 houses
Concrete house or flat (with one family living)	1 %	0 %	0 %	120 houses
Villa house	0 %	0 %	0 %	7 houses
Houses with electricity	6 %	6 %	7 %	1,843 houses
Houses with battery light	69 %	73 %	74 %	19,319 houses
Houses with TV	62 %	67 %	69 %	18,008 houses

Note: Calculated against the total number of houses

1.3.2 Families living on public Land or without a permanent House

Living situation	2006	2007	2008
Families living in a house on public land	107 families	201 families	150 families
People, without permanent housing	35 person(s)	37 person(s)	12 person(s)

1.3.3 Percentage of Population living in a particular type of House, by Commune, in 2008

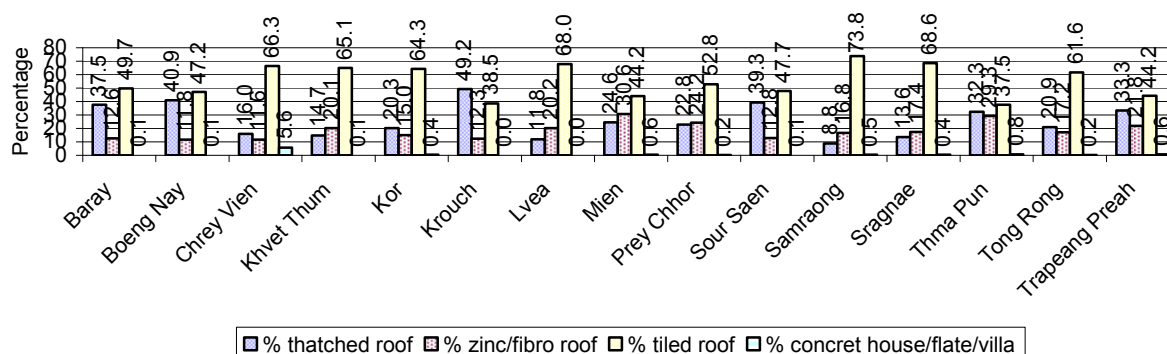

Note: Calculated against the total number of houses in each commune

1.3.4 Percentage of Houses with Electricity, Battery Lights and/or TVs, by Commune, in 2008

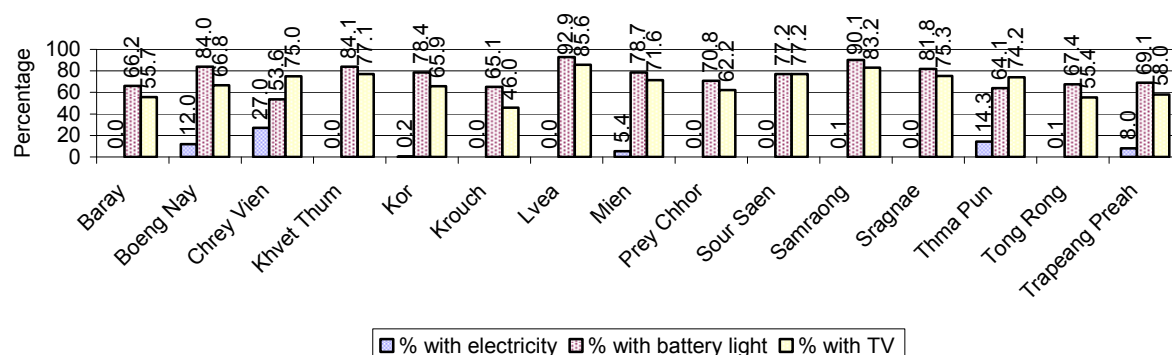

Note: Calculated against the total number of houses in each commune

1.3.5 Types of Vehicles and their ratio to Families across 3 years

This table shows the number of families per vehicle in the district. The last column shows the total number of each type of vehicle in the district for 2008.

Description	2006 ratio	2007 ratio	2008	
			Ratio	Number
Bicycle and bicycle with trailer	1	1	1	26,217
Ox-carts and horse-carts	3	3	3	9,153
Motorbike/with trailer	5	4	4	8,234
Motor tri-cycle	7,385	3,388	3,856	8
Large Transportation				
Total number of cars/trucks	55	50	42	730
Locally made vehicles	537	526	490	63
Trucks for goods transport	103	94	79	389
Buses/mini buses for passengers	336	339	261	118
Family cars	261	231	193	160
Agriculture machinery				
Tractors used for plowing	1,284	1,220	1,143	27
Power-tillage used for plowing	65	53	41	745
Other type of machinery				
Other type of machinery	348	586	686	45
Water transportation				
Row boats	26	31	32	975
Total number of motor boats	196	194	137	226
Motor boats used for fishing	197	195	137	226
Motor boats used for passengers	29,541	N/A	N/A	0
Motor boats used for goods transporting	N/A	30,491	N/A	0

Note: Ratio of families to a particular type of vehicle is the result of the total number of families divided by total number of that type of vehicle. Other types of vehicles, such as bulldozer, excavator, rollers etc. are not listed.

2 Infrastructure and Economy

2.1 Roads in meters over 3 years

Description	2006	2007	2008
Bituminous road	14,800 m	11,300 m	17,500 m
DBST, Macadam road	4,500 m	0 m	6,000 m
Concrete road	0 m	0 m	0 m
Laterite road	71,499 m	74,636 m	96,776 m
Constructed earth road	41,961 m	37,953 m	24,548 m
Un-constructed earth road	48,042 m	48,400 m	33,088 m

2.2 Sewerage Pipes in meters over 3 years

Description	Sewage pipe length		
	2006	2007	2008
Total length of sewage pipe, diameter 30-50 cm	1,752 m	99 m	582 m
Length of newly constructed sewage pipe, diameter 30-50 cm	1,572 m	1,501 m	313 m
Length of sewage pipe, diameter 30-50 cm needs repair/rehabilitation	1,628 m	35 m	65 m
Total length of sewage pipe, diameter of pipe 60-100 cm	463 m	332 m	363 m
Length of newly constructed sewage pipe, diameter 60-100 cm	1,625 m	77 m	55 m
Length of sewage pipe, diameter 60-100 cm needs repair/rehabilitation	0 m	2 m	10 m
Sewage pipe, diameter of pipe over 100 cm	27 m	32,275 m	8 m
Length of newly constructed sewage pipe, diameter over 100 cm	0 m	3,500 m	0 m
Length of sewage pipe, diameter over 100 cm needs repair/rehabilitation	0 m	18,643 m	0 m

2.3 Drainage and Bridges

Construction Type	2006		2007		2008	
	place(s)	Length	place(s)	Length	place(s)	Length
Single pipe culvert	216	1,042m	132	615 m	113	5,506 m
Double-pipe culvert	8	45m	13	79 m	10	53 m
Box pipe culvert	17	68m	5	20m	0	0 m
Wooden bridge	0	0m	0	0m	0	0 m
Concrete bridge	51	242m	43	198m	23	102 m
Bale bridge	0	0m	0	0m	0	0 m
Spillway construction	2	100m	4	110m	5	460 m

2.4 Services in the District

Descriptions	Number of places by year		
	2006	2007	2008
Public			
Electricity generating stations	4	3	3
Health clinics	2	3	4
Private			
Bicycle and motorcycle repair places	73	77	105
Agricultural machinery, tools and equipment repair places	8	10	24
Electronic tool repair places	3	6	9
Battery-charging services	87	73	74
Handicraft places, wooden furniture and forest by-products	5	4	17

Descriptions	Number of places by year		
	2006	2007	2008
Other handicraft places (excluding furniture)	63	10	9
Small-scale services (hairstresser, phone service, massage, Karaoke, etc)	64	58	105
Small-scale food shop businesses (Food, groceries, drink shop, etc)	79	97	81
Small-scale rice mills	459	622	574
Medium or large-scale rice mills	18	18	20
Small-scale markets	8	7	6
Large-scale market	0	0	2
Alcohol refinery places	6	91	111
Pharmacies and small drug stores	14	16	30
Hotels	0	0	0
Guest houses	0	0	0
Restaurants	0	0	5
Gasoline stations	5	5	7

2.5 Agriculture

2.5.1 Rice cultivation in the District over 3 years

Description	2006	2007	2008
Total dry rice land area	2,102 ha	19,499 ha	2,452 ha
Actual dry rice cultivation area	2,102 ha	19,499 ha	2,351 ha
% actual cultivation to total land	100%	100%	96%
Total dry rice production	5,781 tonne(s)	57,717 tonne(s)	6,959 tonne(s)
Average dry rice yield	2.8 tonne(s)/ha	3.0 tonne(s)/ha	3.0 tonne(s)/ha
Total wet rice land area	18,561 ha	113,518 ha	18,554 ha
Actual wet rice cultivation area	18,561 ha	113,518 ha	18,467 ha
% actual cultivation to total land	100 %	100%	100%
Total wet rice production	38,792.05 tonne(s)	258,064.65 tonne(s)	39,026.93 tonne(s)
Average wet rice yield	2.1 tonne(s)/ha	2.3 tonne(s)/ha	2.1 tonne(s)/ha
Total intensive rice land area	1,410 ha	21,388 ha	2,235 ha
Actual intensive rice cultivation area	3,148 ha	43,266 ha	4,595 ha
Average intensive rice yield	2.2 tonne(s)/ha	2.0 tonne(s)/ha	2.0 tonne(s)/ha
Actual upland rice cultivation area	0 ha	13,409 ha	0 ha
Total upland rice production	- tonne(s)	27,776 tonne(s)	- tonne(s)
Average upland rice yield	- tonne(s)/ha	2.1 tonne(s)/ha	- tonne(s)/ha

2.5.2 Estimated wet and dry Season Rice Yield in tonne(s)/Ha, by Commune, in 2008

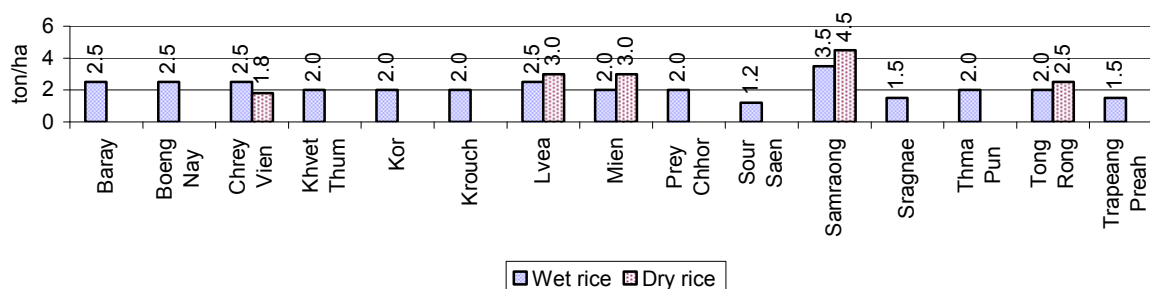

2.5.3 Cultivated wet and dry Season Rice areas in Ha, by Commune, in 2008

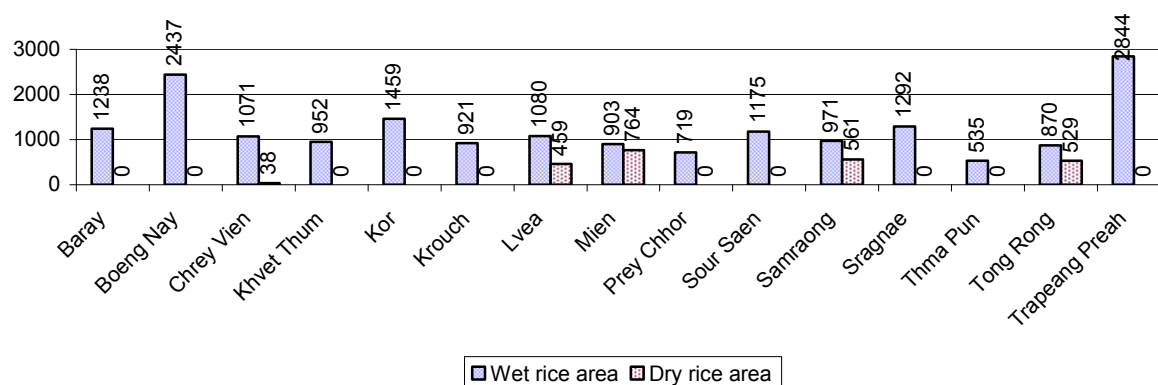

2.5.4 Estimated intensive Rice Yields in tonnes/Ha, by Commune, for 2008

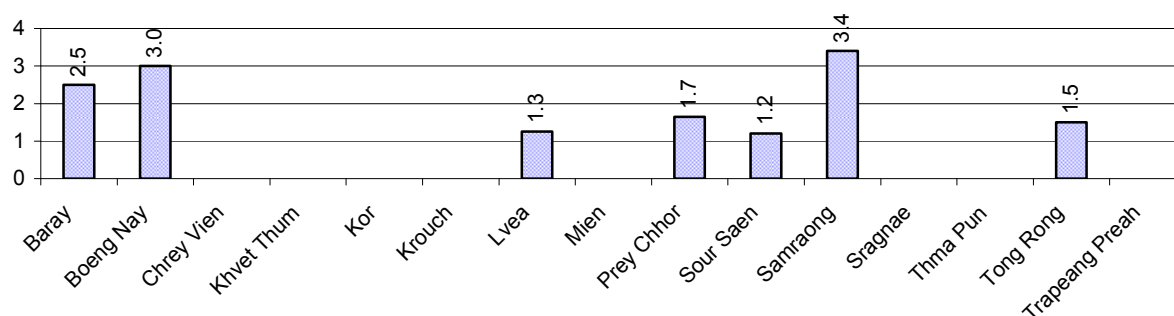

2.5.5 Estimated upland Rice Yield in tonnes/Ha, by Commune, for 2008

There were no estimated upland rice yields in this District in 2008

2.5.6 Wet season Rice irrigation across 3 years

Description		2006	2007	2008	
		%	%	%	Number
Total area of wet season rain fed rice land		83%	98%	79 %	14,556 ha
Percentage of wet season rice land that is irrigated; and for 2008 area in Ha		17 %	2 %	21 %	3,911 ha
Where	Area irrigated from canal/dam	98 %	91 %	99 %	3,872 ha
	Area irrigated from river, stream, lake, natural pond	0 %	9 %	0 %	10 ha
	Area irrigated from drilled well	1 %	0 %	1 %	25 ha
	Area irrigated from dug pond	0 %	0 %	0 %	4 ha

2.5.7 Water sources for wet Season Rice Cultivation, by Commune, in 2008

This chart shows the percentage of wet season rice cultivation receiving water from rain (natural) and from irrigation.

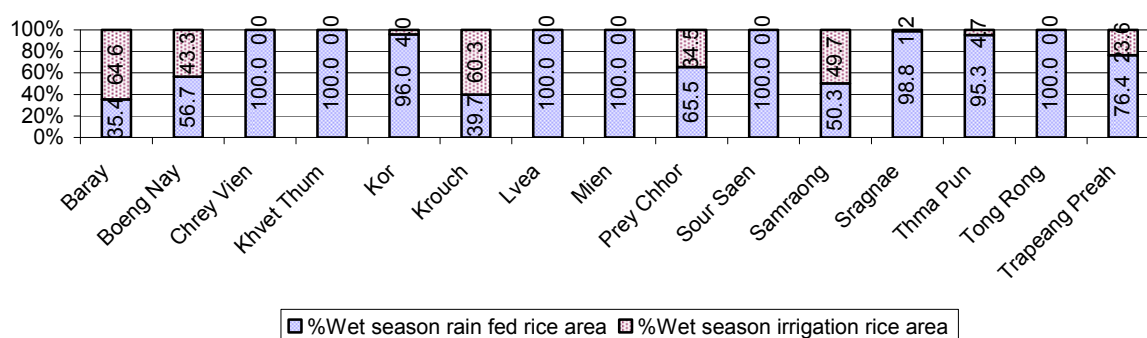

2.5.8 Access to Irrigation

Description	2006 %	2007 %	2008	
			%	Number
Families who have access to irrigation water	18%	17%	17%	4,810 families
Families who have irrigation wells	1%	1%	1%	399 families

Note: Calculated against the total number of families are rice farmers

2.5.9 Number of Irrigation Wells over 3 years

Description	2006	2007	2008
Number of irrigation wells	389 wells	365 wells	421 wells

2.5.10 Percentage of Families with access to (supplemental) Irrigation for wet Season Rice cultivation, by Commune, in 2008

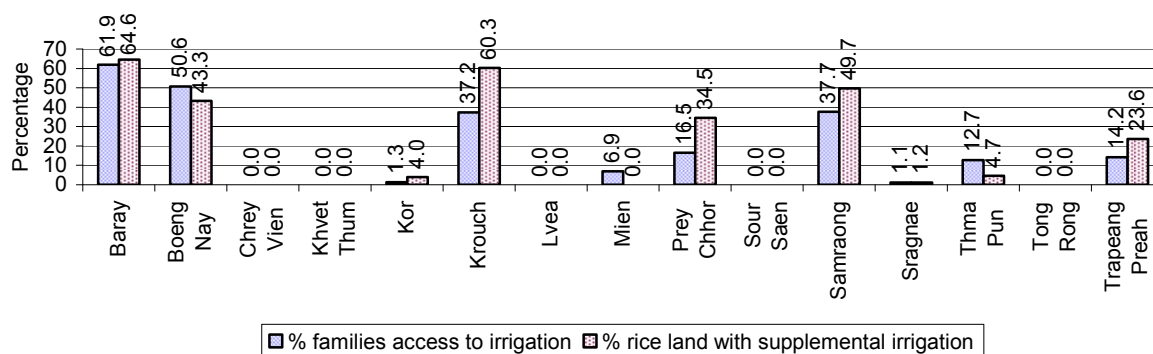

Note: % of families, with access to irrigation is calculated against the total number of families, whose main occupation is rice farming. Irrigated wet rice land area is calculated against the total actual wet rice land cultivated areas

2.5.11 Irrigation Wells, by Commune, in 2008

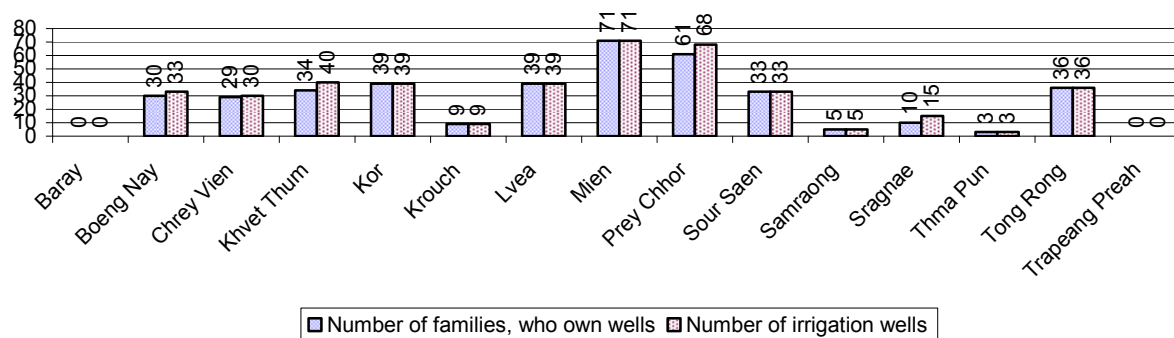

2.5.12 Farmers owning less than one hectare of Rice Land

Description	2006 %	2007 %	2008	
			%	Number
Families who have less than one hectare of rice land	66%	64%	68%	19,089 families
Families who do not own any rice land	7%	7%	8%	2,187 families

Note: Calculated on basis of total number of families who are rice farming

2.5.13 Percentage of Farmers with less than one Hectare or no Rice Land, by Commune, in 2008

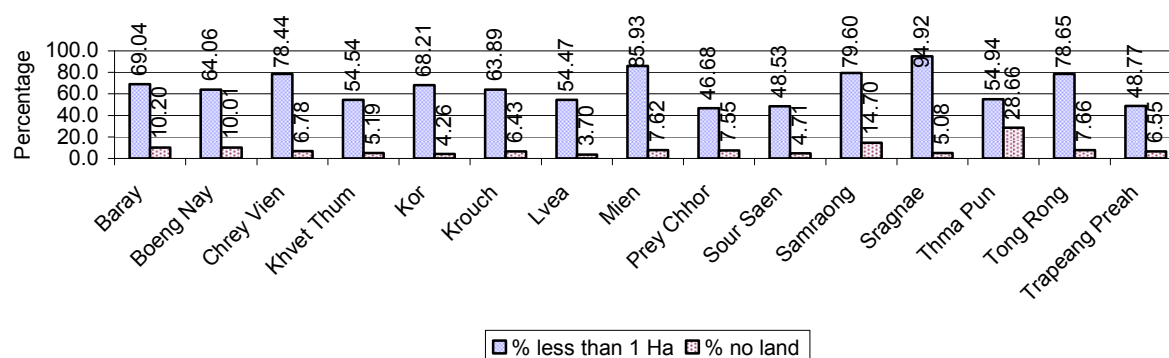

Note: Calculated on basis of total number of families who are rice farming

2.5.14 Average farm-gate Prices of Rice, over 3 years

Description	2006	2007	2008
Maximum average farm gate price	569 Riels/Kg	786 Riels/Kg	1,044 Riels/Kg
Minimum average farm gate price	439 Riels/Kg	593 Riels/Kg	697 Riels/Kg
Average farm gate price	504 Riels/Kg	690 Riels/Kg	870 Riels/Kg
Average rice production per person	343 Kg/person	2,741 Kg/person	360 Kg/person

2.5.15 Minimum and maximum farm-gate Prices of Rice in Riel/kg, by Commune, in 2008

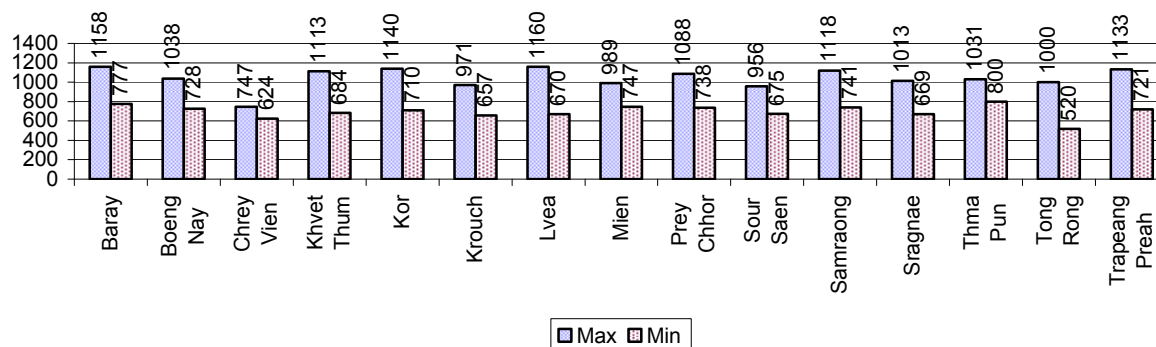

2.5.16 Production of Paddy in Kgs/Person, by Commune, in 2008

This table shows how much paddy (harvested rice) is produced in a year in a commune, in kgs per person.

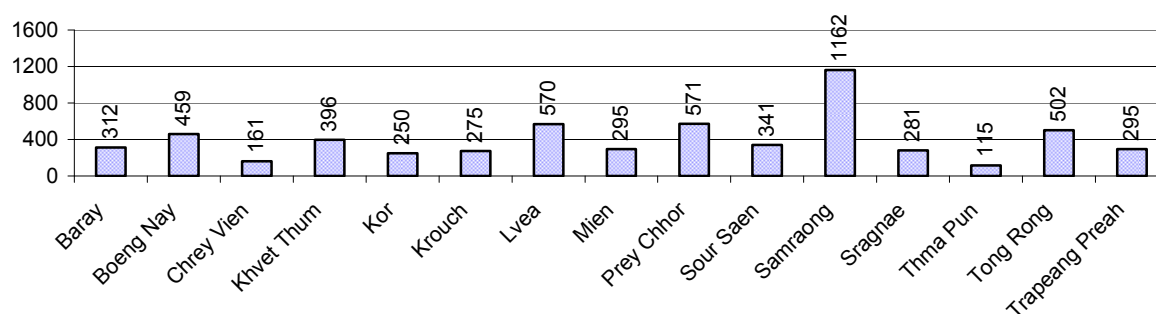

2.5.17 Production of other Crops, over 3 years

Crops	2006	2007	2008
Corn cultivation area	128 ha	312 ha	320 ha
Estimated corn yield	1.0 tonne(s)/ha	4.5 tonne(s)/ha	3.3 tonne(s)/ha
Estimated corn production	128 tonne(s)	1,404 tonne(s)	1,067 tonne(s)
Soya bean cultivation area	528 ha	545 ha	511 ha
Estimated Soya bean yield	1.6 tonne(s)/ha	1.7 tonne(s)/ha	1.7 tonne(s)/ha
Estimated Soya bean production	845 tonne(s)	908 tonne(s)	852 tonne(s)
Mungbean cultivation area	247 ha	611 ha	559 ha
Estimated Mungbean yield	0.7 tonne(s)/ha	0.7 tonne(s)/ha	3.0 tonne(s)/ha
Estimated Mungbean production	173 tonne(s)	397 tonne(s)	1,677 tonne(s)
Peanut cultivation area	20 ha	0 ha	0 ha
Estimated Peanut yield	0.9 tonne(s)/ha	- tonne(s)/ha	- tonne(s)/ha
Estimated Peanut production	18 tonne(s)	- tonne(s)	- tonne(s)
Cassava cultivation area	0 ha	0 ha	30 ha
Estimated Cassava yield	- tonne(s)/ha	- tonne(s)/ha	20.0 tonne(s)/ha
Estimated Cassava production	- tonne(s)	- tonne(s)	600 tonne(s)
Sweet potatoes cultivation area	4 ha	0 ha	0 ha

Crops	2006	2007	2008
Estimated Sweet potatoes yield	0.2 tonne(s)/ha	- tonne(s)/ha	- tonne(s)/ha
Estimated Sweet potatoes production	1 tonne(s)	- tonne(s)	- tonne(s)
Sesame cultivation area	141 ha	0 ha	0 ha
Estimated Sesame yield	1.0 tonne(s)/ha	- tonne(s)/ha	- tonne(s)/ha
Estimated Sesame production	134 tonne(s)	- tonne(s)	- tonne(s)

2.5.18 Yields of Corn, Soya beans and Mungbeans in tonne(s)/ha, by Commune, in 2008

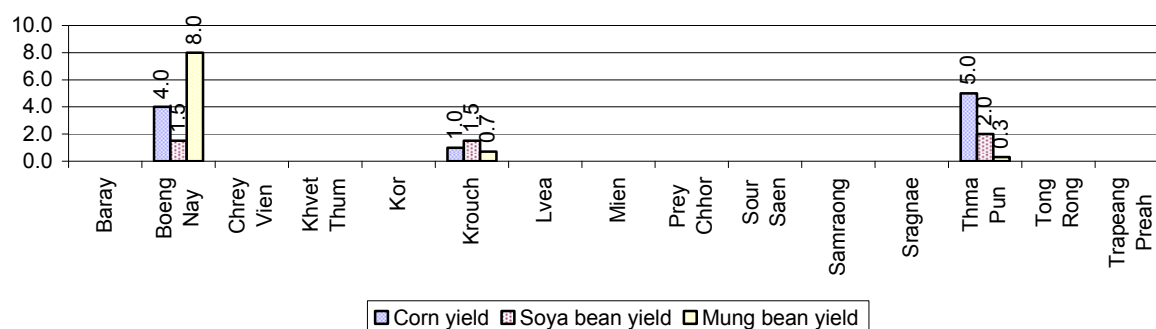

2.5.19 Yields of Peanuts and Cassava in tonne(s)/ha by Commune, in 2008

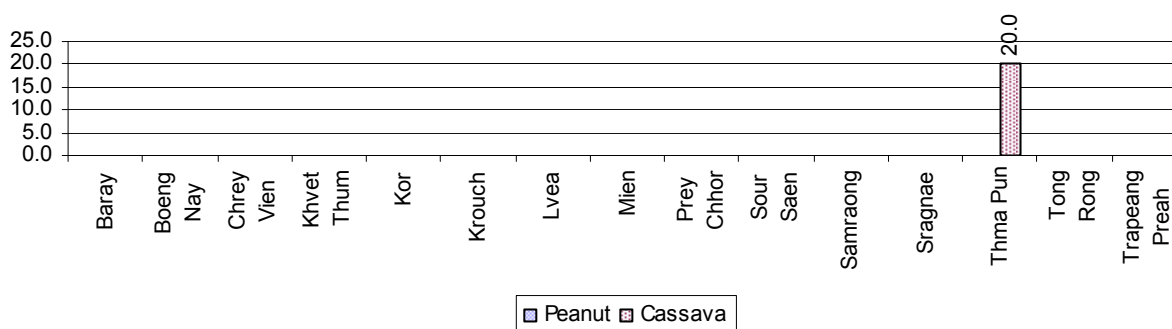

2.5.20 Yields of Sweet Potatoes and Sesame in tonne(s)/ha, by Commune, in 2008

There were no yields for any of these crops in this District in 2008

2.5.21 Percentage Farmers who own less than 1 Ha or no Chamkar land

Description	2006 %	2007 %	2008	
			%	Number
Families, who own less than 1ha of Chamkar land	24%	28%	40%	524 families
Families, with no Chamkar land	9%	25%	54%	718 families

Note 1: Calculated as a percentage of the total number of families whose main occupation is Chamkar (not rice) farming

Note 2: Chamkar land is no-rice land, i.e. other crops

2.5.22 Percentage Farmers owning less than 1 ha or no Chamkar land, by Commune, in 2008

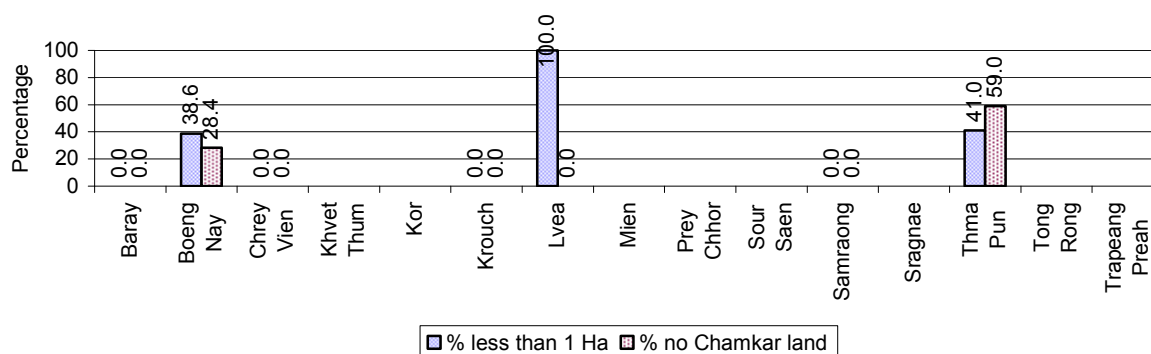

Note: Percentage is calculated among families, who Chamkar farm as a main occupation, not the total population of the commune.

2.5.23 Percentage of Families raising Cattle/Buffalo, over 3 years

Description	2006 %	2007 %	2008	
			%	Number
Families raising cattle/buffalo	69%	68%	70%	21,524 families
Families raising cattle/buffalo as labor forces	43%	42%	39%	11,990 families

Note: Calculated against the total number of families.

2.5.24 Number of Cattle/buffalo being raised, over 3 years

Description	2006	2007	2008
Total number of cattle/buffalo	54,999 head(s)	57,257 head(s)	60,383 head(s)
Average cattle/buffalo per families	2.7 head(s)/families	2.8 head(s)/families	3 head(s)/families

Note: Calculated by dividing total number of cattle/buffalo by total number of cattle/buffalo raising families

2.5.25 Average number of Cattle/Buffalo per Family, by Commune, in 2008

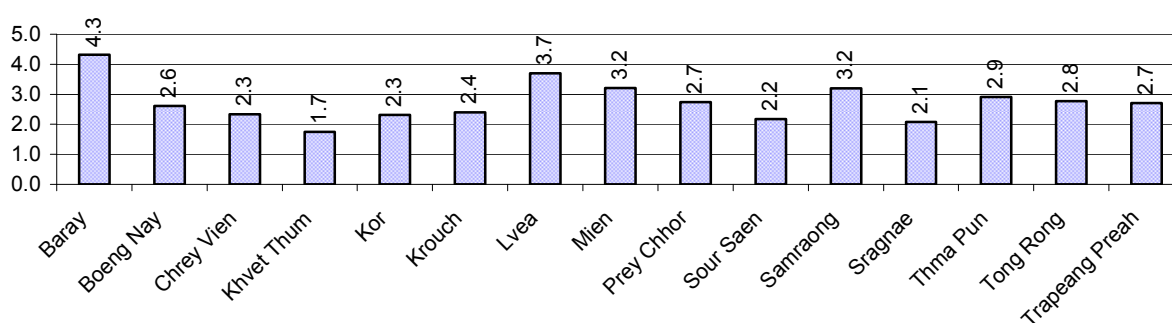

Note: Calculated by dividing total number of cattle/buffalo by total number of cattle/buffalo raising families

2.5.26 Percentage Families raising Cattle/Buffalo, for general and labor purposes in 2008, by Commune

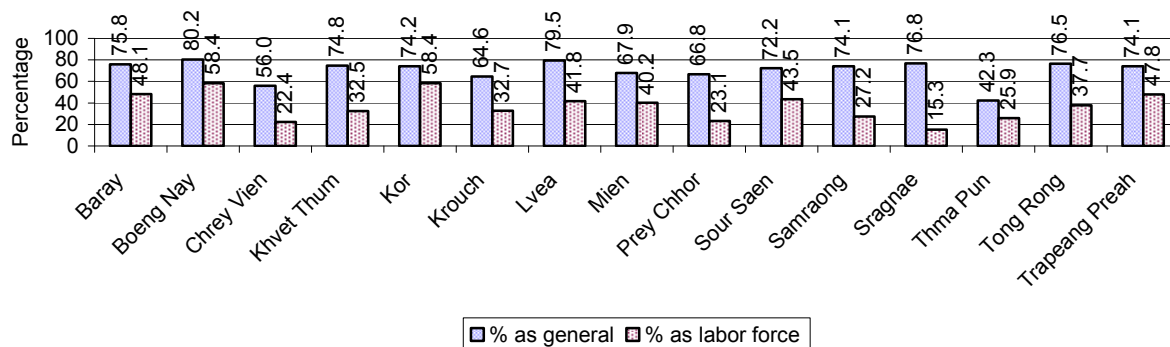

Note: Calculated using the total number of families raising cattle/buffalo against the total number of families.

2.5.27 Type and number of agricultural Machines, by Commune, in 2008

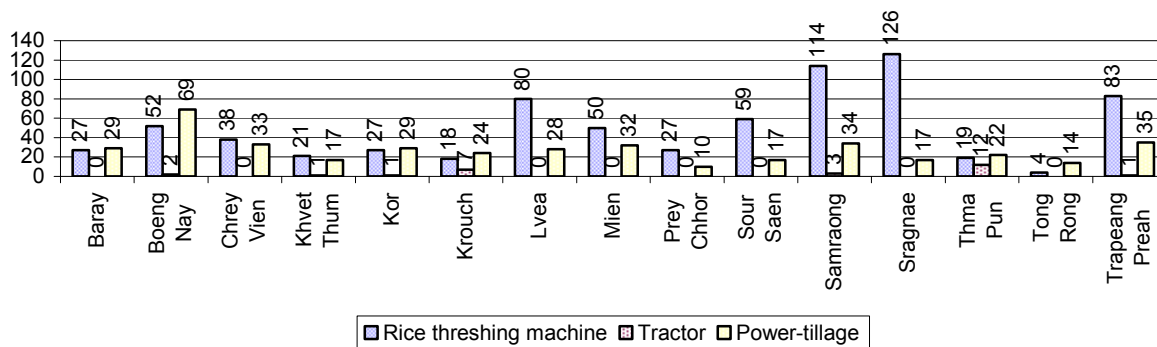

2.5.28 Livestock-producing Households over 3 years

Description	2006 %	2007 %	2008	
			%	Number
Total number of families raising pigs	32%	25%	19%	5,987 families
number of families raising more than 3 pigs	6%	5%	5%	1,481 families
Total number of families raising chickens	74%	75%	77%	23,819 families
number of families raising more than 3 chickens	54%	53%	59%	18,076 families
Total number of families raising ducks	8%	8%	9%	2,802 families
number of families raising more than 5 ducks	5%	6%	7%	2,054 families
Total number of families raising goats or sheep	0%	0%	0%	14 families
Total number of families raising horses	2%	2%	2%	634 families

Note: Calculated against the total number of families

2.5.29 Percentage Families raising Pigs, by Commune, in 2008

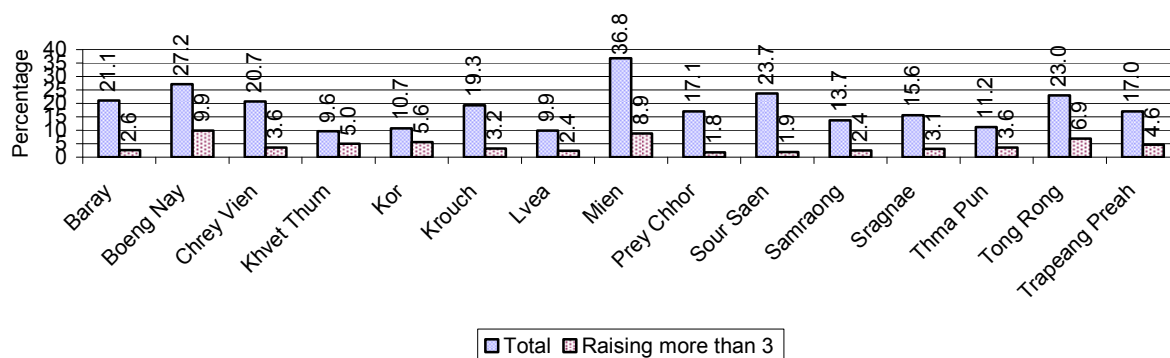

Note: Calculated against the total number of families in the commune

2.5.30 Percentage Families raising Chickens, by Commune, in 2008

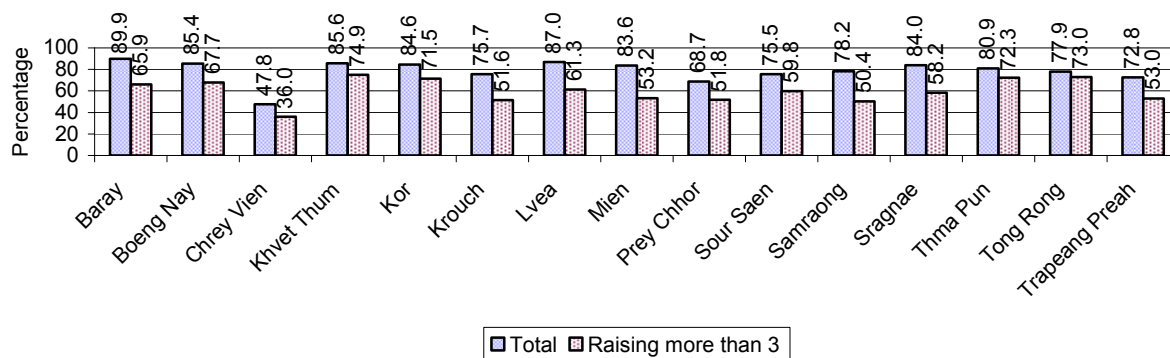

Note: Calculated against the total number of families in the commune

2.5.31 Percentage Families raising Ducks, by Commune, in 2008

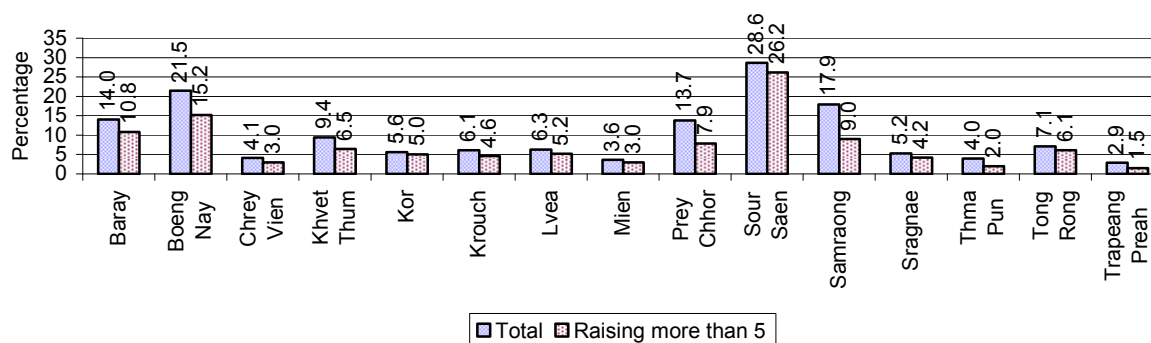

Note: Calculated against the total number of families in the commune

2.5.32 Percentage Families raising Horses, Goats or Sheep, by Commune, in 2008

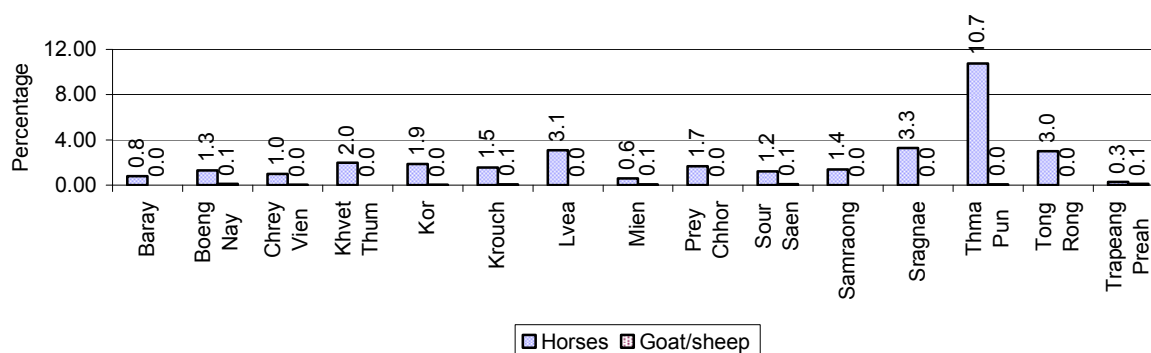

Note: Calculated against the total number of families in the commune

2.5.33 Livestock Farms over 3 years

Description	2006	2007	2008
Number of cattle/buffalo farms	10 farm(s)	12 farm(s)	20 farm(s)
Number of pig farms	5 farm(s)	2 farm(s)	5 farm(s)
Number of goat/sheep farms	0 farm(s)	2 farm(s)	293 farm(s)
Number of chicken farms	3 farm(s)	22 farm(s)	25 farm(s)
Number of duck farms	2 farm(s)	6 farm(s)	3 farm(s)

2.5.34 Number Livestock Farms, by Commune in 2008

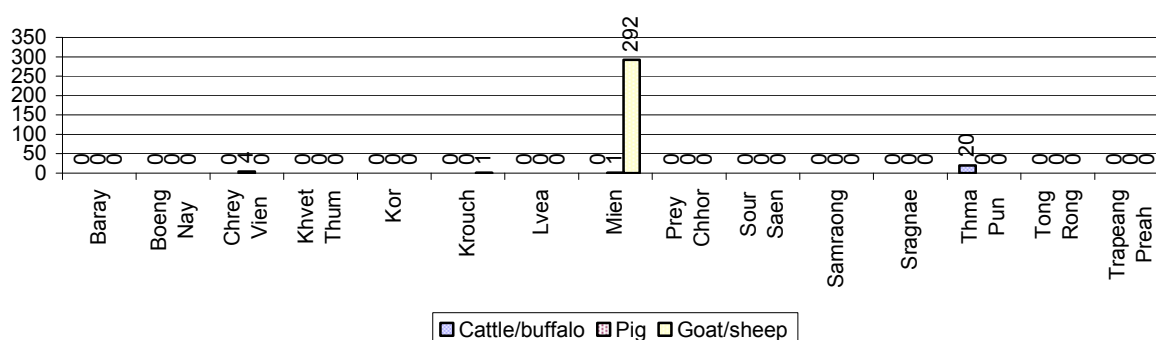

Note: Number of farms are recorded by the village chief, not by counting number of livestock in each farm

2.5.35 Number Chicken and Duck Farms, by Commune, for 2008

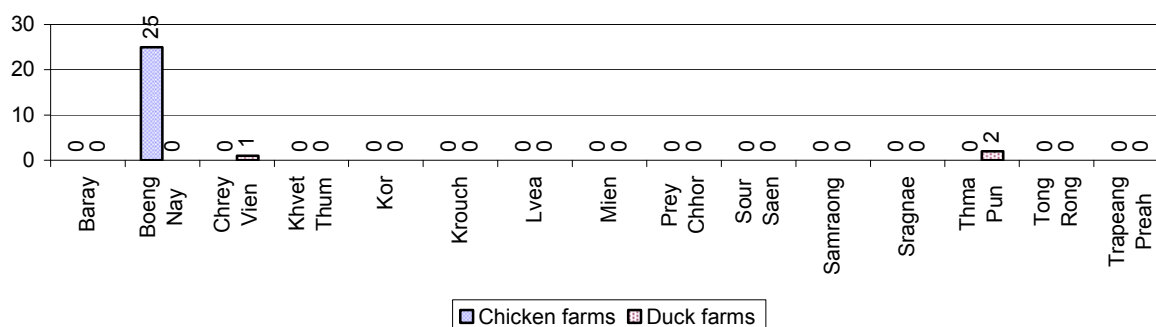

Note: Number of farm places recorded by village chief, not by counting number of livestock in each farm

2.5.36 Families raising Fish over 3 years

Description	2006	2007	2008
Total number of families raising fish	233 families	607 families	465 families
% families raising fish	1%	2%	2%
Number families raising fish in pond	233 families	607 families	449 families
% families raising fish in pond	1%	2%	1%
Number fish pond	133 pond(s)	831 pond(s)	495 pond(s)
No. of ponds per family	0.6 pond/families	1.4 pond/families	1.1 pond/families
Number of families raising fish in cage	0 families	0 families	16 families
%families raising fish in cage	0 %	0 %	0%
Number of fish cage	0 cage(s)	0 cage(s)	19 cage(s)
No. of fish cage per family	- cage /families	- cage /families	1.2 cage /families

Note: % of families raising fish or fish in ponds or cages is calculated a percentage of the total number of families.

2.5.37 Percentage of Families raising Fish, by Commune, in 2008

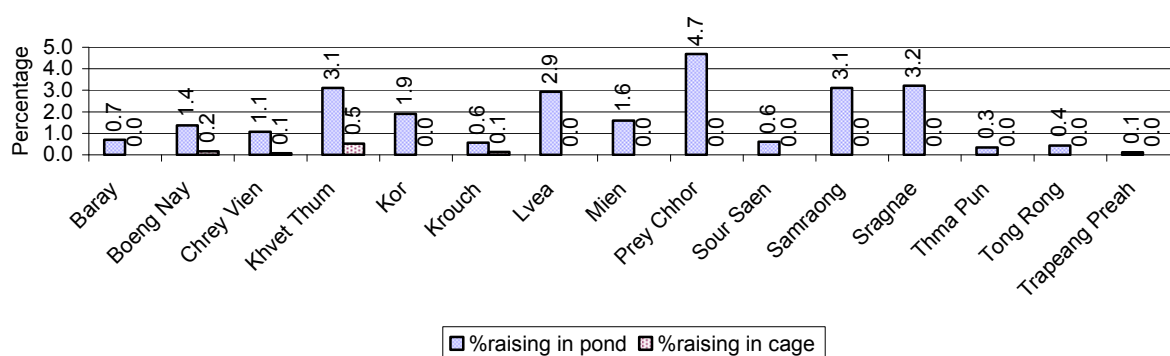

Note: Calculated as a percentage of the total number of families in the commune.

2.5.38 Shrimp and Prawn Farming over 3 years

Description	2006	2007	2008
Number of families raising shrimps	0 families	0 families	0 families
% Families raising shrimps	0%	0%	0%
Number of shrimp ponds	0 pond	0 pond	0 pond
Total area raising shrimps	0 ha	0 ha	0 ha
Area per family	-ha/families	-ha/families	-ha/families
Number of families raising prawns	0 families	0 families	0 families
% families raising prawns	0%	0%	0%
Number prawn ponds	0 pond	0 pond	0 pond
Ponds per families	- pond/families	-pond/families	-pond/families
Number of prawn cages	0 cage	0 cage	0 cage
Cages per families	0 cage /families	0 cage /families	0 cage /families

Note: Percentage of families raising either prawns or shrimp is calculated against the number of families, who do aquaculture farming, NOT the total population.

2.5.39 Numbers of Families raising Shrimps and number of Shrimp Ponds, by Commune, in 2008

There were none of these in this District in 2008

2.5.40 Number of Families raising Prawn and Number of Prawn Ponds/Cages, by Commune, in 2008

There were none of these in this District in 2008

3 Social Aspects

3.1 Education

3.1.1 Kindergarten in the District over 3 years

Description	2006	2007	2008
Number of community kindergarten schools	0 school(s)	0 school(s)	4 school(s)
Number of community kindergarten class rooms	0 room(s)	0 room(s)	4 room(s)
Number of community kindergarten classes	0 class(es)	0 class(es)	4 class(es)
Number of community kindergarten teachers	0 person(s)	0 person(s)	4 person(s)
Number of women community kindergarten teachers	0 women	0 women	4 women
Number of state and private kindergarten schools	5 school(s)	4 school(s)	6 school(s)
Number of state and private kindergarten class rooms	10 room(s)	4 room(s)	7 room(s)
Number of state and private kindergarten classes	12 class(es)	5 class(es)	8 class(es)
Number of state and private kindergarten teachers	12 person(s)	7 person(s)	8 person(s)
Number of women state and private kindergarten teachers	11 women	7 women	8 women

3.1.2 Percentage enrolment at Kindergarten level over 3 years

This table shows the percentage of the total 3-5 year old population attending kindergarten.

Description	2006 %	2007 %	2008	
			%	Number
Total percentage of children, 3-5 yrs, go to kindergarten	4%	3%	4%	373 person(s)
Percentage of children, 3-5 yrs, go community kindergarten	1%	1%	2%	244 person(s)
Percentage children, 3-5 yrs, go state/private kindergarten	2%	2%	1%	129 person(s)

Note: Calculated against the total for that age group

3.1.3 Percentage of Children 3-5 yrs attending Kindergarten, by Commune, in 2008

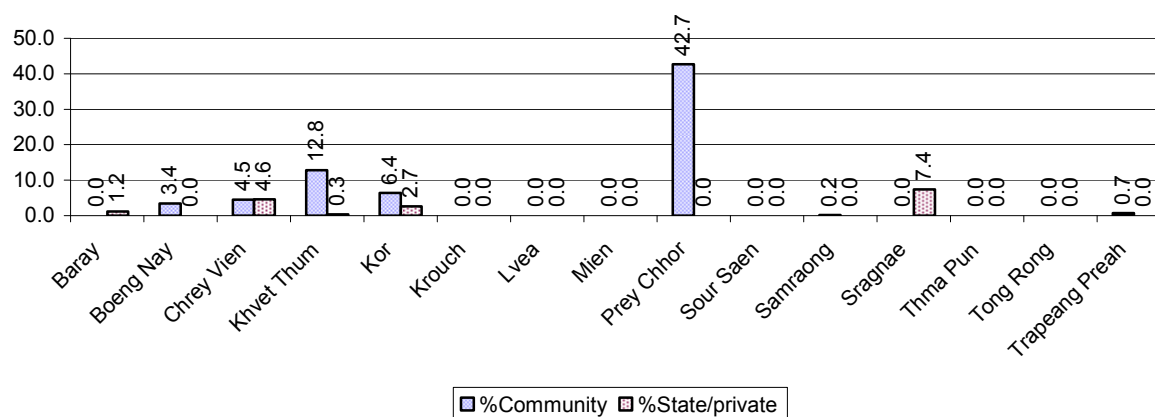

3.1.4 Basic Education over 3 years

Primary School

Description	2006	2007	2008
Number of primary schools	85 school(s)	72 school(s)	76 school(s)
Number of primary school rooms	532 room(s)	527 room(s)	477 room(s)
Number of primary classes	603 class(es)	558 class(es)	547 class(es)
Number of primary teachers	587 person(s)	608 person(s)	542 person(s)
Ratio of children 6-11 yrs to school	210	240	227
Ratio of children 6-11 yrs to school room	34	33	36
Ratio of children 6-11 yrs to class	30	31	32
Ratio of children 6-11 yrs to teacher	30	28	32

Note: According to education norm, children 6-11 yrs should attend primary school, while 12-14 yrs should be in lower secondary school, but in reality this varies.

Lower Secondary School

Description	2006	2007	2008
Number of lower secondary schools	10 school(s)	8 school(s)	12 school(s)
Number of lower secondary school rooms	92 room(s)	90 room(s)	111 room(s)
Number of lower secondary classes	111 class(es)	82 class(es)	111 class(es)
Number of lower secondary teachers	153 person(s)	172 person(s)	183 person(s)
Ratio children 12-14 yrs to school	1,026	1,309	858
Ratio of children 12-14 yrs to school room	112	116	93
Ratio of children 12-14 yrs to class	92	128	93
Ratio of children 12-14 yrs to teacher	67	61	56

3.1.5 Ratio of 6-11 year old and 12-14 year old Children to number of Teachers, by Commune, in 2008

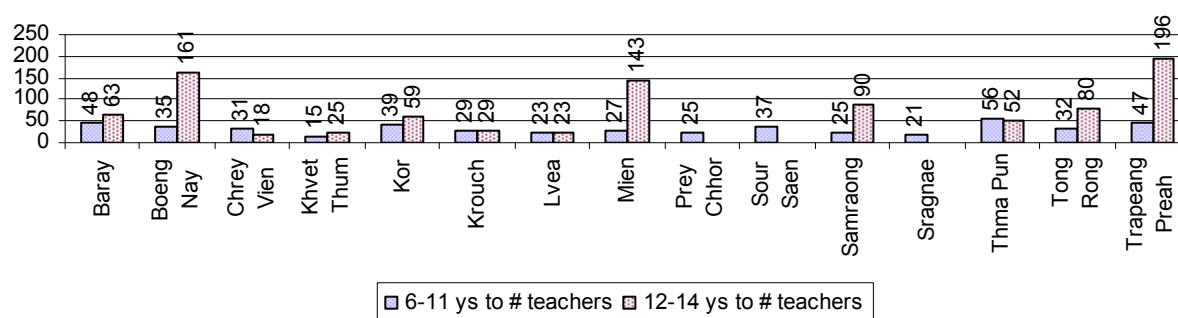

3.1.6 Ratio of 6-11 year old and 12-14 year old Children to number of School Rooms, by Commune, in 2008

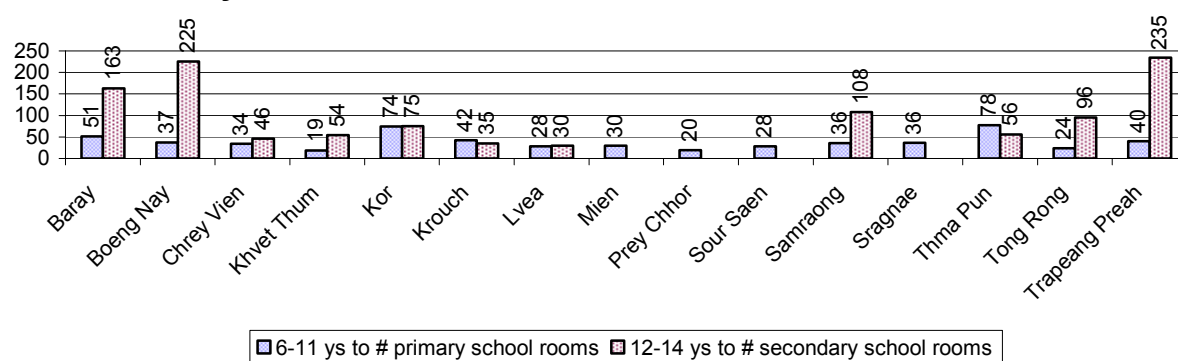

3.1.7 Enrolment status at Primary Level over 3 years

Description	2006 %	2007 %	2008	
			%	Number
Total children aged 6-11 years old	13%	12%	12%	17,242 person(s)
Total children aged 6-11 who are in school	90%	91%	92%	15,816 person(s)
Total children aged 6-11 who are not in school	10%	9%	8%	1,426 person(s)
Total girls aged 6-11 years old	12%	12%	12%	8,687 person(s)
Total girls aged 6-11 who are in school	92%	91%	92%	7,953 person(s)
Total girls aged 6-11 who are not in school	8%	9%	8%	734 person(s)
Total boys aged 6-11 years old	13%	12%	12%	8,555 person(s)
Total boys aged 6-11 who are in school	88%	91%	92%	7,863 person(s)
Total boys aged 6-11 who are not in school	12%	9%	8%	692 person(s)

Note 1: Percentage is calculated on the basis of the total number of children within 6-11 year age group for the first 3 rows and for the total girls and the total boys aged 6-11 yrs.

Note 2: Number of girls aged 6-11 who are in & not in school is calculated against the total number of girls aged 6-11 yrs. Number boys, 6-11 yrs who are in & not in school are calculated against the total number of boys aged 6-11 yrs.

3.1.8 Percentage of 6-11 year old Children not in School, by Commune, in 2008

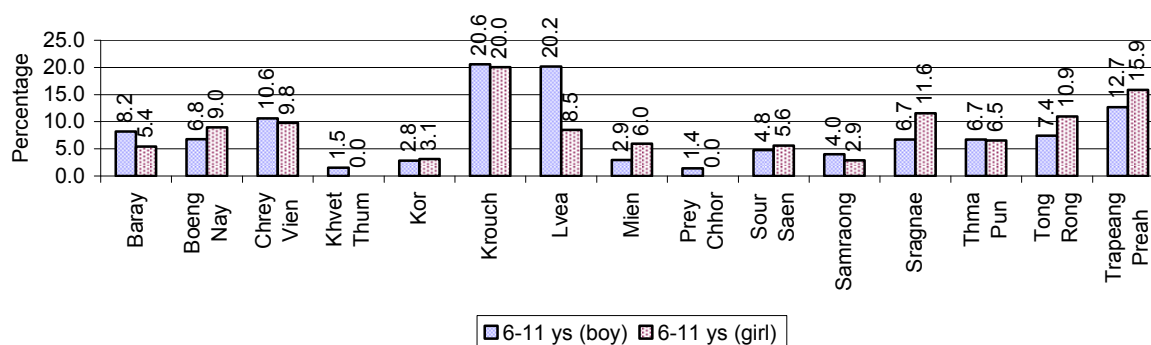

Note: calculated on the basis of the total number of children within 6-11 year age group in the commune.

3.1.9 Enrolment of 6 year old Children over 3 years

Description	2006 %	2007 %	2008	
			%	Number
Total % and number of children aged 6 years old	4%	3%	3%	4,877 person(s)
Total % of children aged 6 years old in school	83%	89%	86%	4,194 person(s)
Total % of children aged 6 years old not in school	17%	11%	14%	683 person(s)

Note: First row calculated as a percentage of total population. Second and third row calculated as a percentage of the total number of 6 year olds.

3.1.10 Percentage of 6 year old Children not in School, by Commune, in 2008

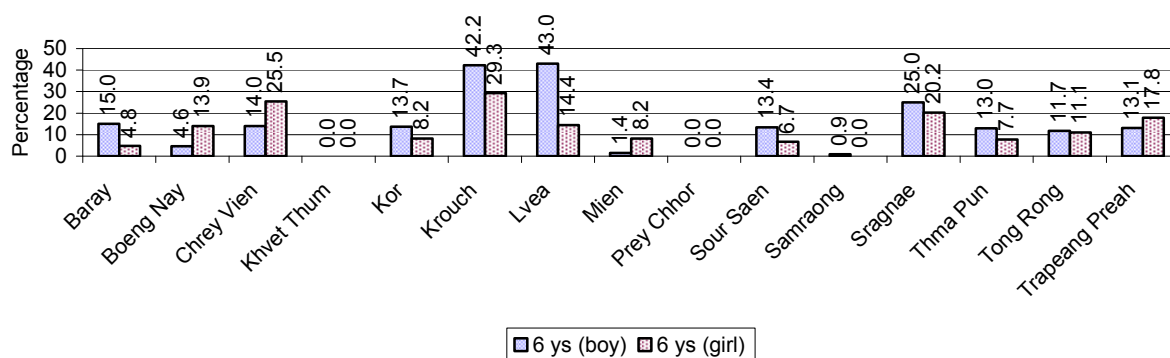

Note: Calculated as a percentage of total 6 year old population

3.1.11 Number of 5 year old Children in each Commune in 2008

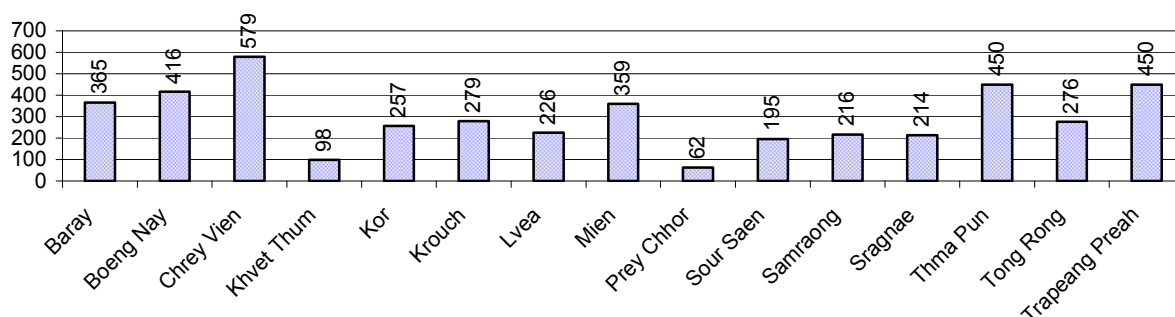

3.1.12 Enrolment at Lower Secondary Level over 3 years

Description	2006 %	2007 %	2008	
			%	Number
Total children aged 12-14 years old	7%	7%	7%	10,300 person(s)
Children aged 12-14 years old in school	91%	87%	90%	9,274 person(s)
Children aged 12-14 years old not in school	9%	13%	10%	1,026 person(s)
Total girls aged 12-14 years old	7%	7%	7%	5,166 person(s)
Girls aged 12-14 years old in school	90%	89%	91%	4,680 person(s)
Girls aged 12-14 years old not in school	10%	11%	9%	486 person(s)
Total boys aged 12-14 years old	8%	8%	7%	5,134 person(s)
Boys aged 12-14 years old in school	91%	85%	89%	4,594 person(s)
Boys aged 12-14 years old not in school	9%	15%	11%	540 person(s)

Note: Percentage is calculated on the basis of number of the total number of children within 12-14 yrs group, except for the first row of each section which is calculated on the basis of the total population.

3.1.13 Percentage of 12-14 year olds not in School, by Commune, in 2008

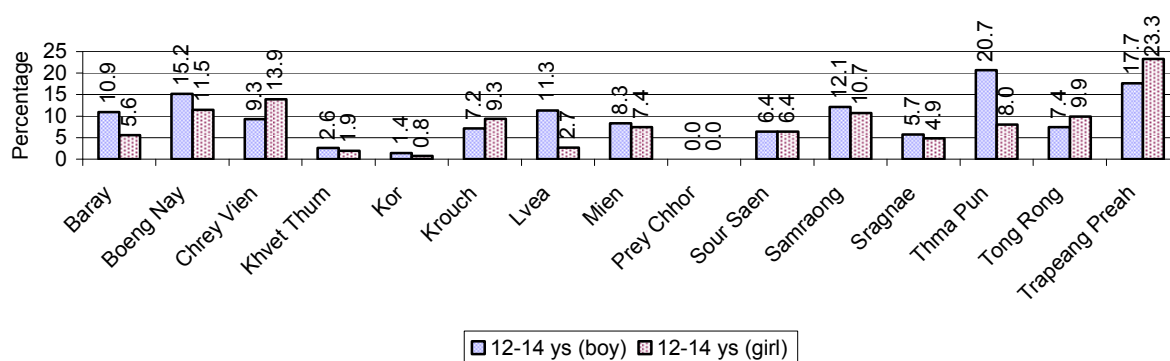

Note: Calculated as a percentage of the total 12-14 year old population in each commune

3.1.14 Upper Secondary Schools over 3 years

Description	2006	2007	2008
Number of upper secondary schools	12 school(s)	3 school(s)	3 school(s)
Number of upper secondary school rooms	70 room(s)	76 room(s)	76 room(s)
Number of upper secondary classes	88 class(es)	90 class(es)	94 class(es)
Number of upper secondary teachers	121 person(s)	122 person(s)	125 person(s)
Ratio of 15-17 yr olds to number of school	896	3,689	3,533
Ratio of 15-17 yr olds to number of school room	154	146	139
Ratio of 15-17 yr olds to number of classes	122	123	113
Ratio of 15-17 yr olds to number of teacher	89	91	85

3.1.15 Enrolment of 15-17 year old teenagers over 3 years

Description	2006	2007	2008
Number of teenage, 15-17 years old	10,751 person(s)	11,068 person(s)	10,599 person(s)
Number of teenage, 15-17 years old, who are not studying	2,695 person(s)	3,035 person(s)	2,271 person(s)
Percentage of teenage, 15-17 years old not studying	25%	27%	21%

3.1.16 Percentage of 15-17 year old Teenagers not at School, by Commune, in 2008

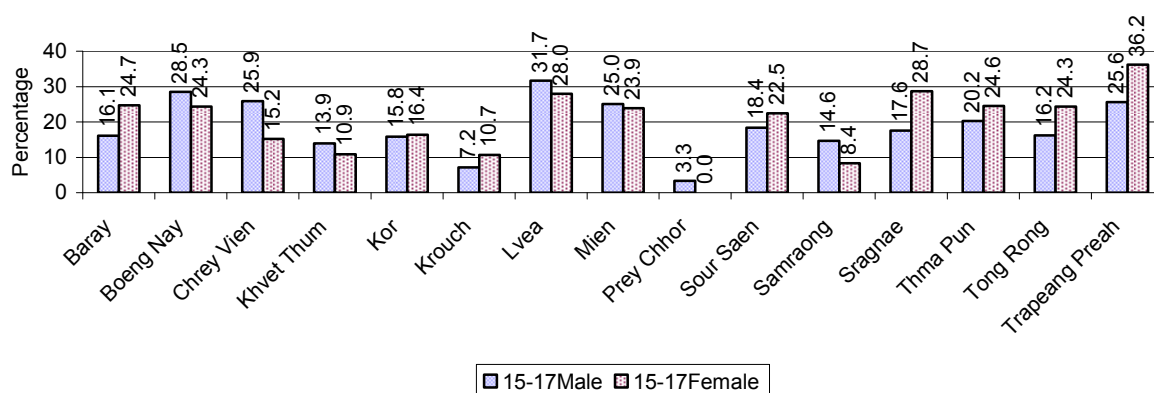

3.1.17 Literacy Classes as of 2008

Literacy classes	Organized by:		Other Program(s)	Total
	PDoEYS	NGOs		
Number of On-going literacy classes	1 class(es)	2 class(es)	0 class(es)	3 class(e(s)
Number of literacy students in on-going classes	35 person(s)	47 person(s)	0 person(s)	82 person(s)
Completed literacy class(es)	1 classes	2 classes	0 classes	3 classes
Number of literacy students that have completed literacy classes	35 person(s)	47 person(s)	0 person(s)	82 person(s)
Number of students that passed	21 person(s)	37 person(s)	0 person(s)	58 person(s)

3.1.18 Number of on-going and completed Literacy Classes, by Commune, in 2008

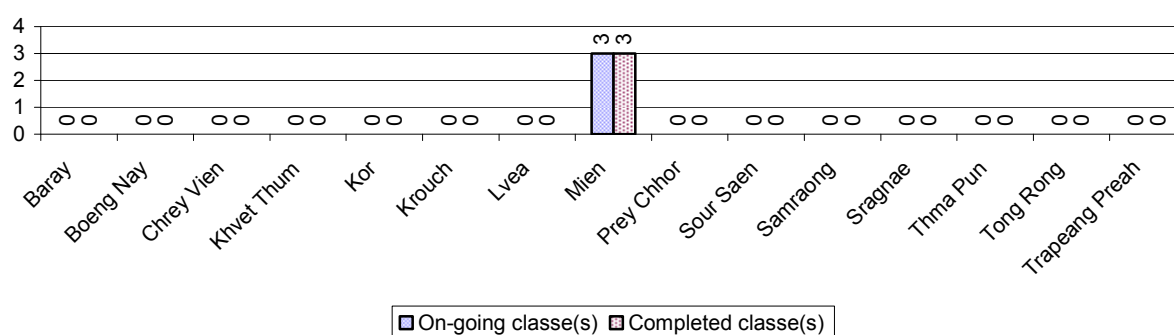

3.1.19 Students of on-going & completed Literacy Classes, by Commune, in 2008

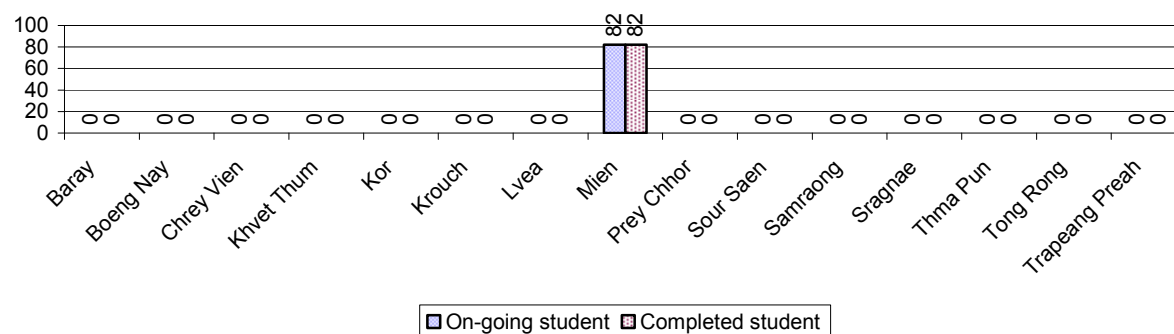

3.1.20 Percentage of illiterate People between 15-60, over 3 years

Illiteracy Status	2006 %	2007 %	2008	
			%	Number
Illiterate people, 15-60 years old	10%	10%	10%	8,590 person(s)
Illiterate females, 15-60 years old	5%	5%	5%	4,620 person(s)
Illiterate people, 15-17 years old	3%	3%	3%	326 person(s)
Illiterate females, 15-17 years old	1%	1%	1%	148 person(s)
Illiterate people, 18-24 years old	4%	4%	4%	884 person(s)
Illiterate females, 18-24 years old	2%	2%	2%	418 person(s)
Illiterate people, 25-60 years old	13%	13%	14%	7,380 person(s)
Illiterate females, 25-60 years old	7%	8%	7%	4,054 person(s)

Note: Percentage is calculated on the basis of number of people in age each group.

3.1.21 Percentage illiterate People among 15-60 yrs old, by Commune, in 2008

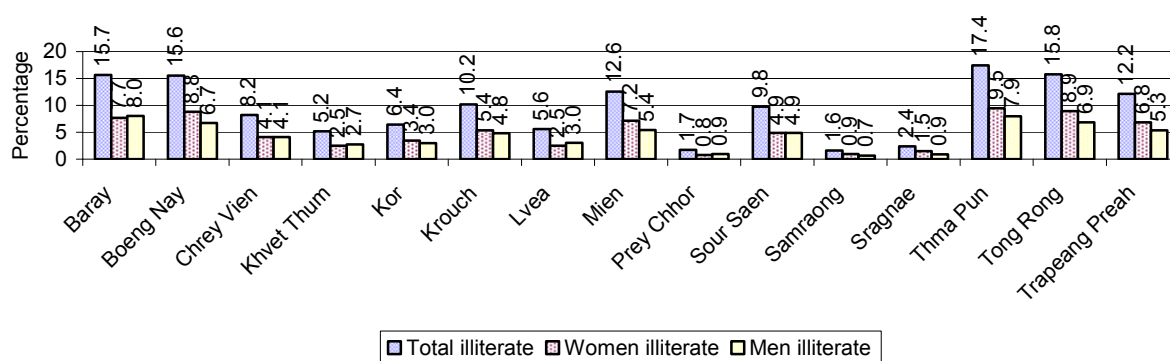

Note: Percentages are calculated on the basis of number of people in that age group.

3.1.22 Percentage illiterate People for 15-24 yrs, 25-45 yrs and 46-60 yrs, by Commune, in 2008

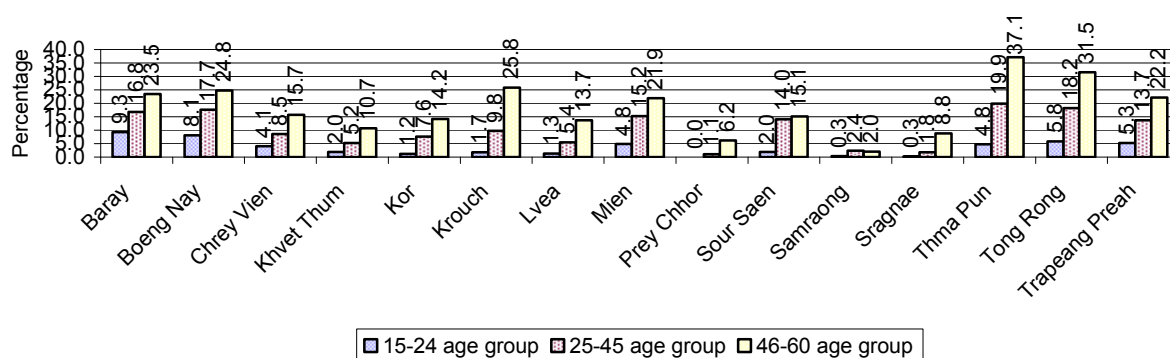

Note: Percentage of illiterate people in each age group is calculated on the basis of number of people in that age group.

3.2 Health

3.2.1 Health Situation of Women and Children, over 3 years

Description	2006	2007	2008
Number families with a birth during the year	1,660 families	1,970 families	2,048 families
Number of women who had their baby delivered by a TBA	575 person(s)	560 person(s)	290 person(s)
Percentage of women who had their baby delivered by a TBA	35 %	28 %	14 %
Number of women who had their baby delivered by a midwife	1,085 person(s)	1,410 person(s)	1,758 person(s)
Percentage of women had their baby delivered by a midwife	65 %	72 %	86 %
Number of mothers who died within 1 month of giving birth	5 person(s)	2 person(s)	8 person(s)
Mothers who died within 1 month of giving birth per 100,000 families having a delivery	301	102	391

Description	2006	2007	2008
Number of infants born during the year	1,693 person(s)	2,005 person(s)	2,057 person(s)
Number of Infants who died within 1 month	24 person(s)	0 person(s)	22 person(s)
Infants mortality within 1 month per 1,000 births	14	0	11
Number of children who died below the age of 5.	28 person(s)	29 person(s)	68 person(s)
Number of infants, aged 9-12 months, born during the year	1,203 person(s)	1,476 person(s)	1,359 person(s)
Nr. infants, aged 9-12 months, not receiving full immunization	43 person(s)	43 person(s)	27 person(s)
% of 9-12 months infants, not receiving full immunization	4 %	3 %	2 %

Note: TBA = Traditional Birth Attendant

3.2.2 Mothers dying within 0 days to 1 month of giving Birth and Infants dying within 1 month in 2008, by Commune

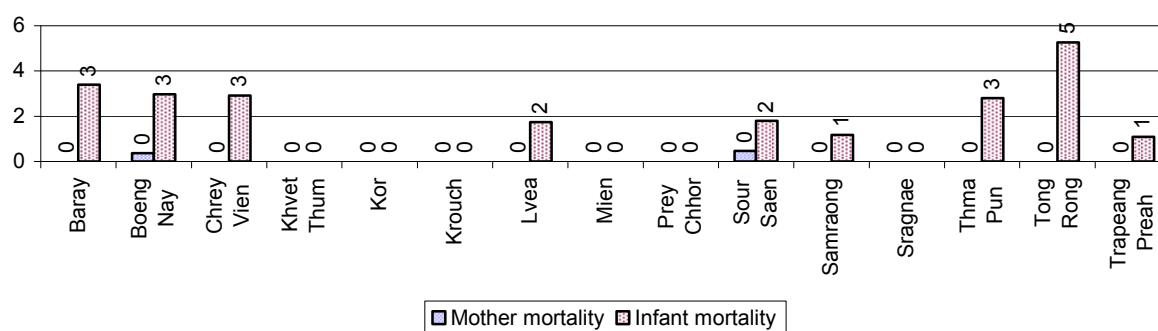

3.2.3 Percentage of Women delivering with a TBA or Midwife, by Commune

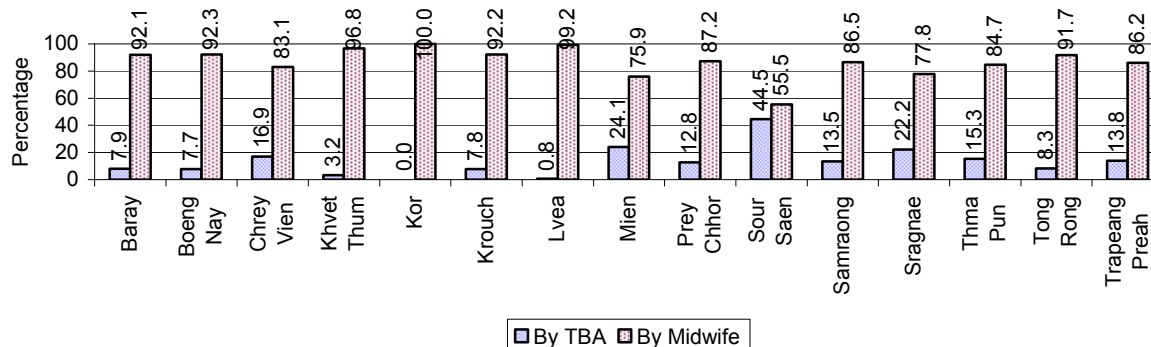

Note: Calculated as a percentage of total deliveries

3.2.4 Percentage of Children dying below 5 & of 9-12 months not receiving full Immunization, by Commune, in 2008

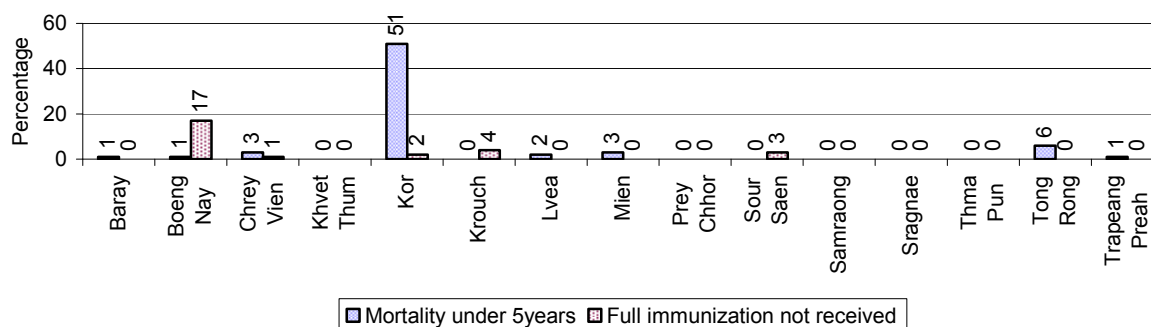

Note: Mortality rate calculated as a percentage of the total 5 year old population. Lack of immunization received calculated as a percentage of the total number 9-12 months olds there are

3.3 Water and Sanitation

3.3.1 Number of different types of Wells over 3 years

Type of wells	Number of wells by year		
	2006	2007	2008
<i>Total number of pumped or mixed wells</i>	4,678	5,317	4,365
Year-round usable pumped or mixed wells	4,279	4,751	3,806
Dry season unusable pump or mixed wells	399	566	559
Pump or mixed wells needing repair/rehabilitation	258	438	418
<i>Total number of ring wells</i>	6,156	6,022	5,462
Year-round usable ring wells	5,325	4,535	4,734
Dry season unusable ring wells	831	1,487	728
Ring wells needing repair/rehabilitation	528	547	485
<i>Total number of unprotected dug wells</i>	192	113	128
Year-round usable unprotected dug wells	134	59	97
Dry season unusable unprotected dug wells	58	54	31

3.3.2 Ratio of People to Wells, by Commune, in 2008

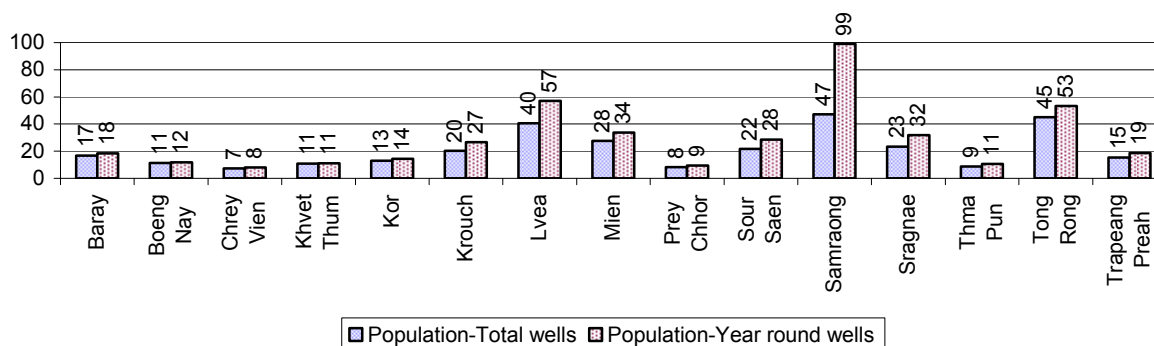

Note: Year-round wells excluding unprotected wells

3.3.3 Potable Ponds over 3 years

Type of Pond	2006	2007	2008
<i>Total number of normal-type ponds</i>	273 pond	83 pond	192 pond
Year-round usable normal-type ponds	24 pond	22 pond	85 pond
Dry season unusable normal-type ponds	249 pond	61 pond	107 pond
Normal-type ponds needing repair/rehabilitation	64 pond	37 pond	111 pond
<i>Total number of filter ponds</i>	48 pond	10 pond	52 pond
Year-round usable filter ponds	4 pond	4 pond	48 pond
Filter ponds, dry season unusable	44 pond	6 pond	4 pond
Filter ponds needing repair/rehabilitate	48 pond	64 pond	8 pond

3.3.4 Ratio of People to normal Ponds, by Commune in 2008

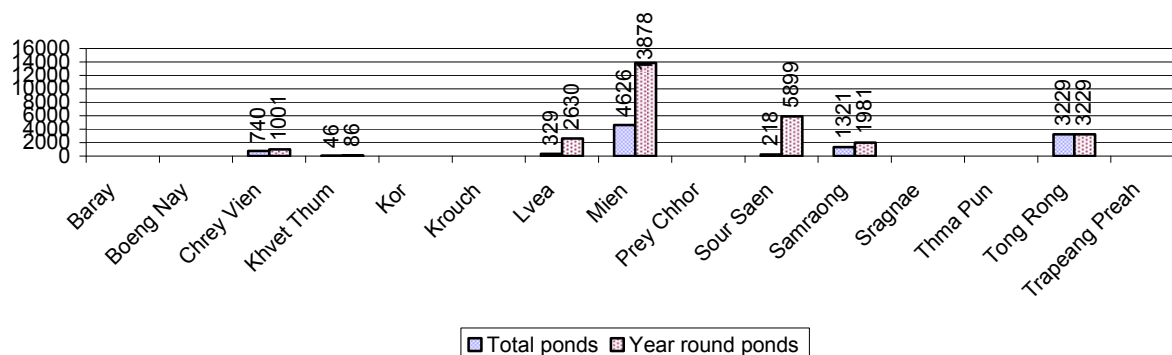

3.3.5 Ratio of People to Filter Ponds, by Commune, in 2008

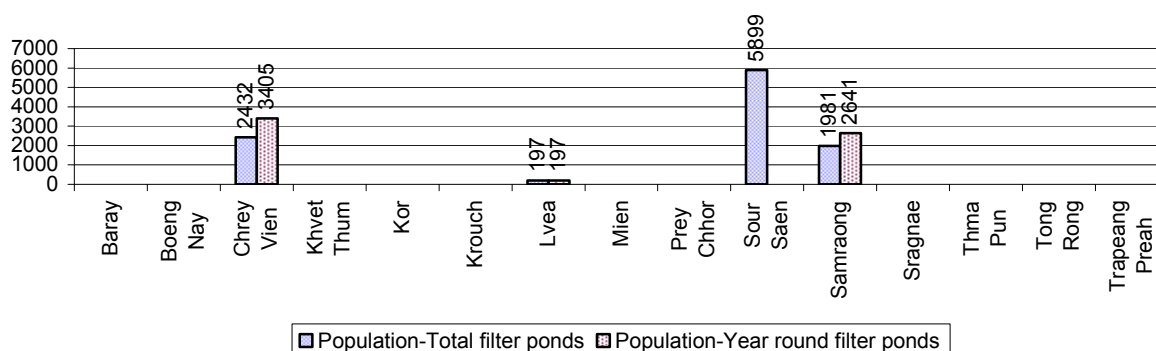

3.3.6 Source of potable Water for Households, over 3 years

Water sources	2006	2007	2008	
	%	%	%	Number
Families using water from purification system	1%	6 %	2 %	605 families
Families using water from pump, mixed wells	63%	63 %	62 %	19,069 families
Families using water from ring wells and open dug wells	33%	26 %	34 %	10,419 families
Families using water from pond	3%	3 %	2 %	753 families
Families using water from rain water storage	0%	0 %	0 %	3 families
Families using water from rivers, lakes, natural ponds and reservoirs	0%	1 %	0 %	0 families

Note: Calculated as a percentage of the total number of families.

3.3.7 Percentage Families using different Water Sources, by Commune, in 2008

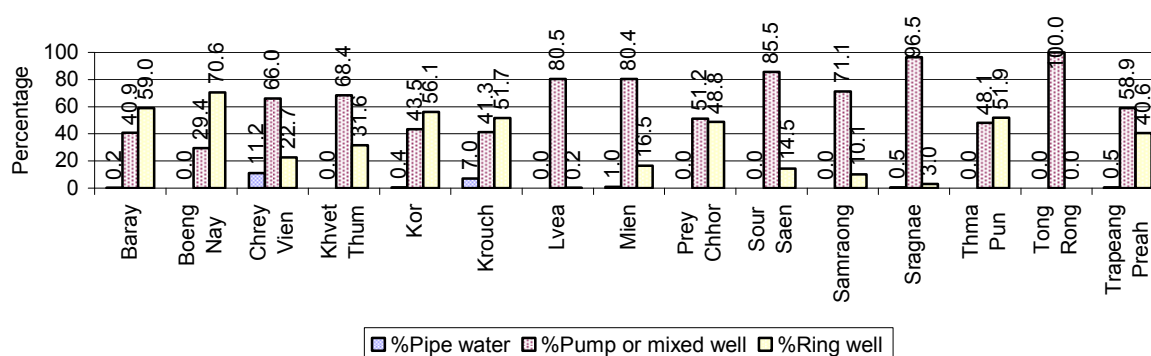

Note: Calculated as a percentage of the total number of families in each commune

3.3.8 Percentage Families using Water from Rain Water Storage, Ponds and natural Sources (rivers/lakes/natural ponds/reservoirs), by Commune, 2008

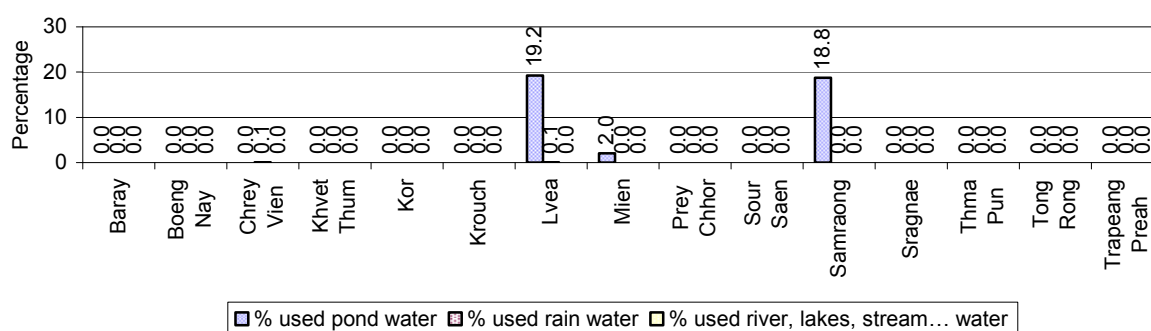

Note: Calculated as a percentage of the total number of families in each commune

3.3.9 Drinking Water Sources in the dry Season over 3 years

Percentage Families that get drinking water from:	2006	2007	2008	
	%	%	%	Number
from clean/safe sources	72 %	88 %	82 %	25,276 families
from unsafe sources	28 %	12 %	18 %	5,573 families

Note: Calculated as a percentage of the total number of families.

3.3.10 Percentage Families using safe and unsafe Water Sources in the dry Season, by Commune, in 2008

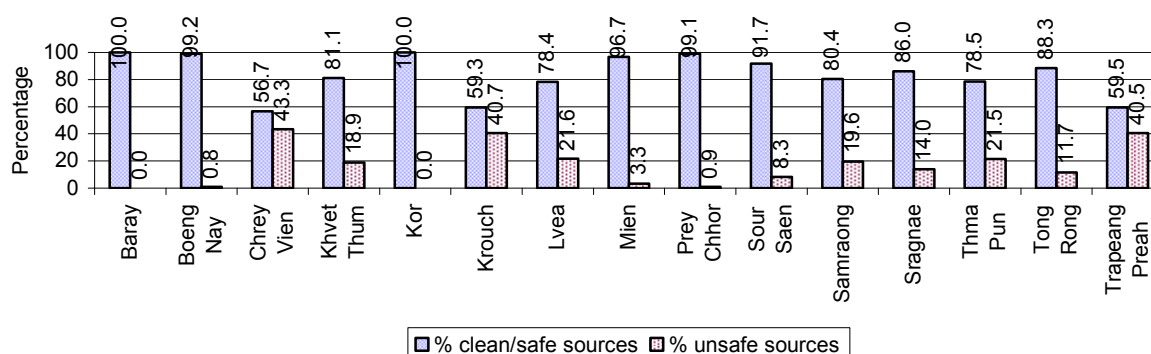

Note: Calculated as a percentage of the total number of families in each commune.

3.3.11 Drinking Water Purification by Households, over 3 years

This table shows the different ways families make water safe for drinking.

Families, who:	2006	2007	2008	
	%	%	%	Number
Filter water for drinking	2%	4%	5 %	1,620 families
Boil water for drinking	37%	41%	37 %	11,345 families

Note: Calculated as a percentage of the total number of families

3.3.12 Percentage Families filtering Water or regularly boiling Water, by Commune, in 2008

This graph shows the different ways families make drinking water safe.

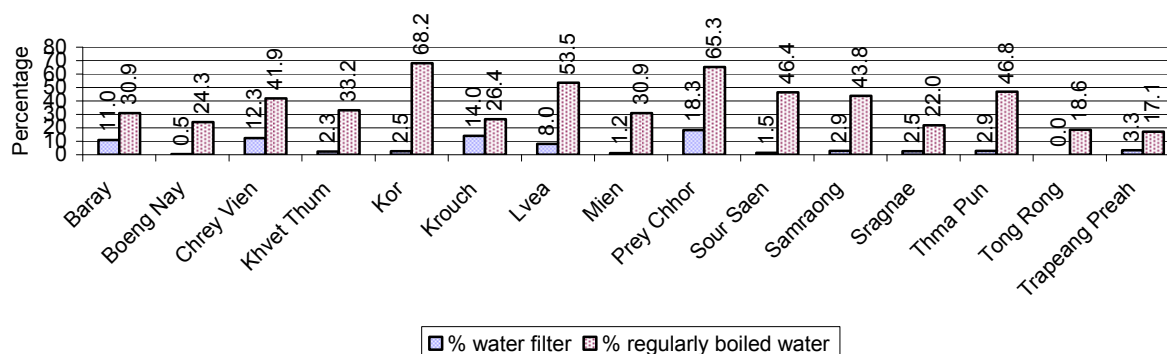

Note: Calculated on as a percentage of the total number of families in each commune.

3.3.13 Families' access to Water, over 3 years

Families access to water	2006	2007	2008	
	%	%	%	Number
Families with water at home or in less then 150m	67%	65%	70 %	21,509 families
Families with water 150m or more away from home	24%	23%	19 %	5,936 families

Note: Calculated as a percentage of the total number of families

3.3.14 Ratio of people to Latrines over 3 years

Description	2006	2007	2008	
	Ratio	Ratio	Ratio	Number
Ratio of people to latrines	32.2	30.9	26.7	5,262.0

Note: Ratio calculated by dividing the number of houses with latrines by the total population

3.3.15 Ratio of People to Latrines, by Commune, in 2008

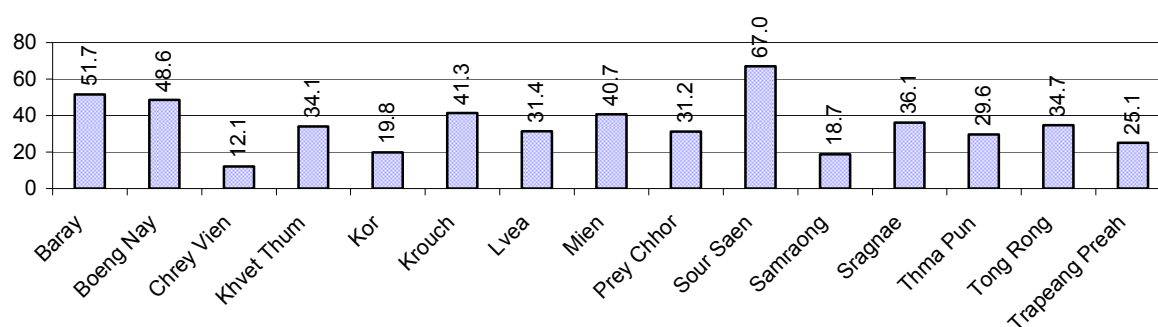

Note: Ratio calculated by dividing the number of houses with latrines by the total population in a Commune.

3.3.16 Percentage of Families drinking boiled, filtered or unsafe Water, by Commune, in 2008

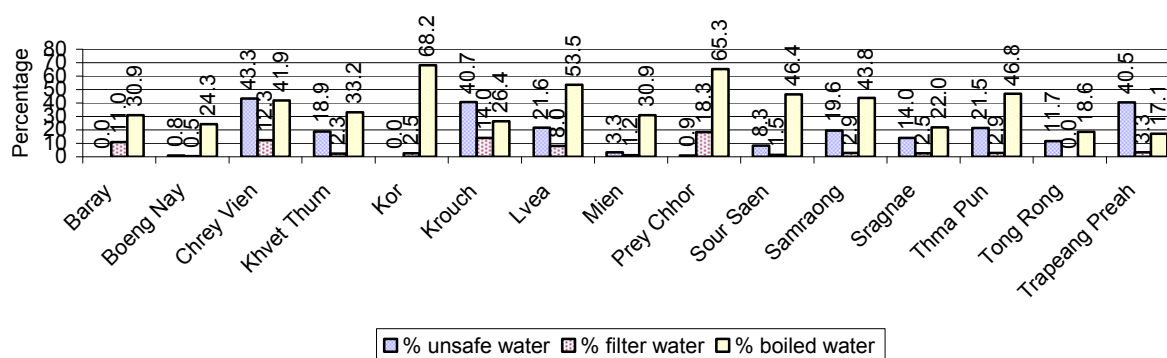

Note: Calculated as a percentage of the total number of families in each commune.

3.4 Vulnerable groups

3.4.1 Vulnerable Groups in need of special Protection over 3 years

Vulnerable groups	2006	2007	2008
Victims of sexual abuse	6 person(s)	8 person(s)	3 person(s)
Victims of human trafficking	2 person(s)	0 person(s)	0 person(s)
Families with family member(s) using drugs	11 families	33 families	48 families
Families with family member(s) living with HIV/AIDS	79 families	106 families	90 families
Children under 18 yrs old whose parent died of AIDS	218 person(s)	145 person(s)	134 person(s)
Orphaned/abandoned children under 18 yrs old (all cases)	641 person(s)	726 person(s)	575 person(s)
Elderly persons without guardian	273 person(s)	258 person(s)	192 person(s)
Disabled people able to earn an income	90 person(s)	99 person(s)	131 person(s)
Disabled people unable to earn an income	132 person(s)	158 person(s)	196 person(s)
Disabled people under 18 yrs old	48 person(s)	72 person(s)	56 person(s)
Victims of natural disasters	252 families	2 families	231 families
Victims of land mines and unexploded weapons	17 person(s)	17 person(s)	28 person(s)

3.4.2 Registered Victims of sexual Abuse or Trafficking, by Commune, for 2008

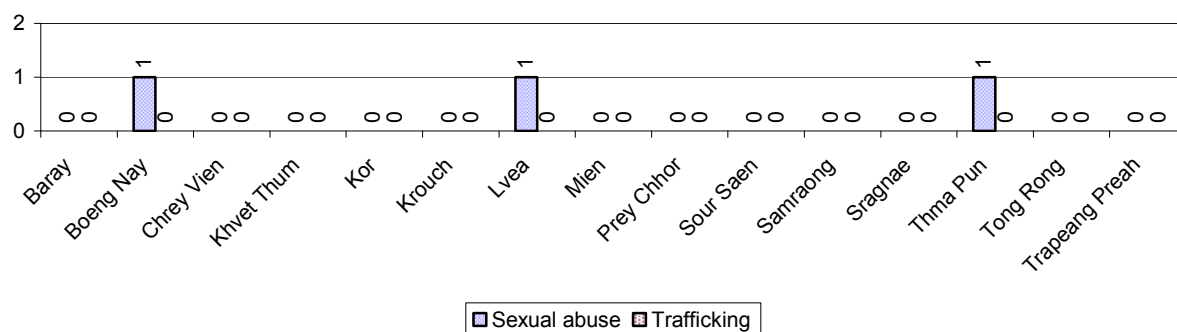

3.4.3 Registered Families with Member(s) using Drugs or living with HIV/AIDS, by Commune, for 2008

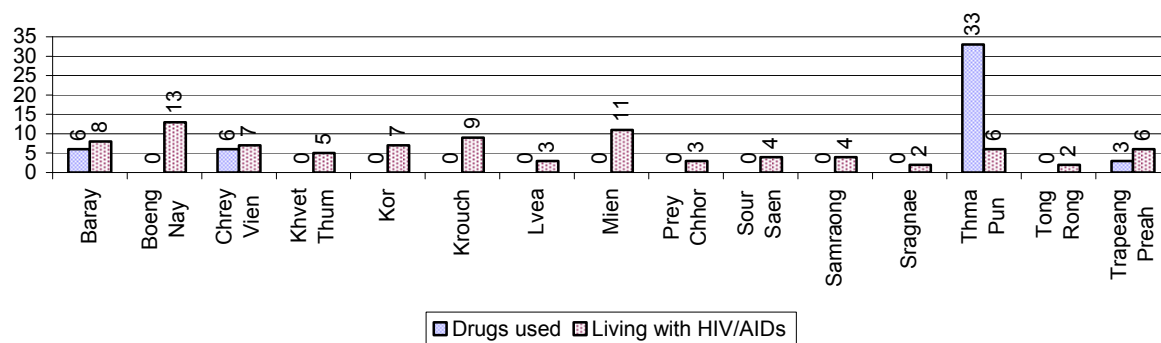

3.4.4 Elderly Persons without a Guardian and orphaned/abandoned Children under 18 years old, by Commune, for 2008

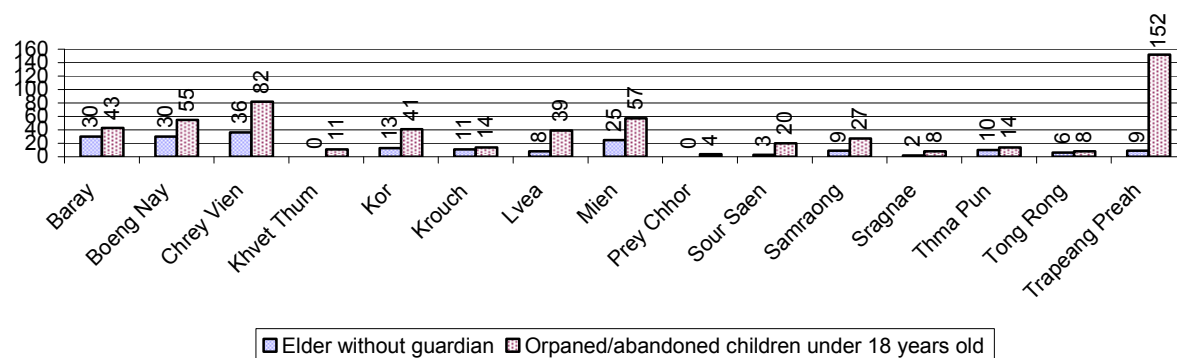

3.4.5 Number of disabled People who could or could not earn an Income, by Commune, for 2008

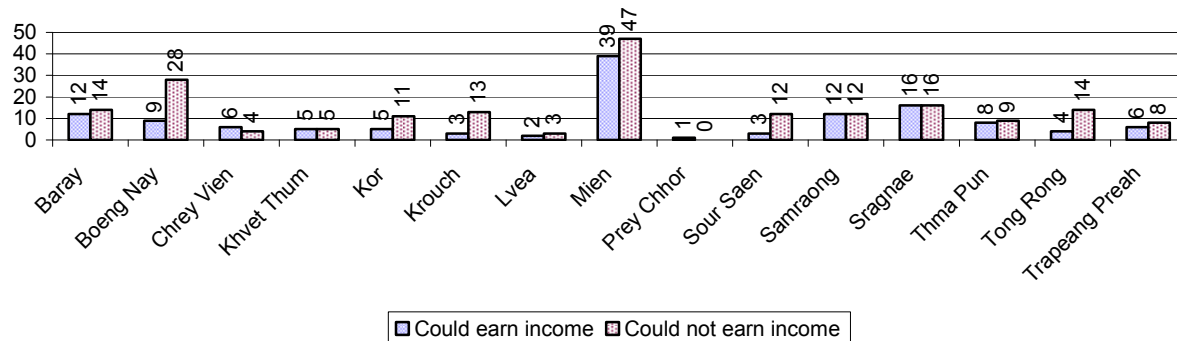

3.4.6 Number of Families who suffered from natural Disasters, and number of Victims of Land Mines and unexploded Weapons, by Commune, in 2008

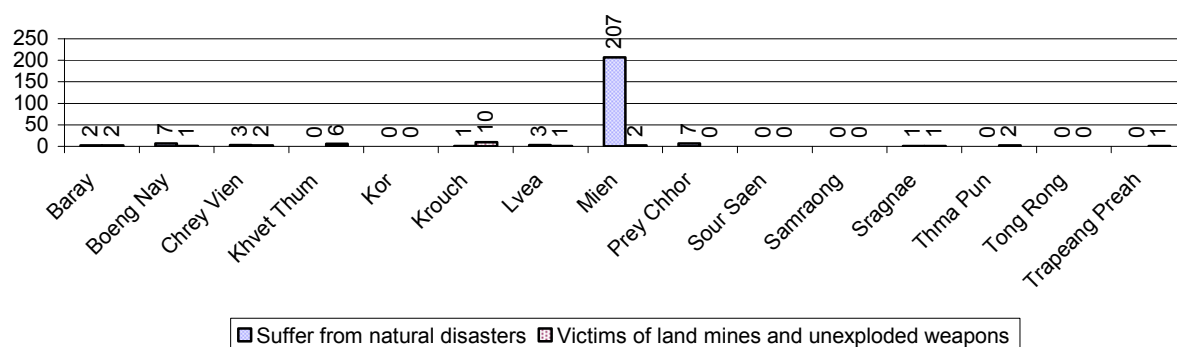

3.5 Migration

3.5.1 Migration over 3 years

Description	2006	2007	2008
Number of families permanently in-migrated	153families	155 families	130 families
Total number of people	566 person(s)	457 person(s)	548 person(s)
Total number of female	291 person(s)	248 person(s)	284 person(s)
Number of families permanently out-migrated	199 families	146 families	232 families
Total number of people	676 person(s)	552 person(s)	948 person(s)
Total number of female	351 person(s)	272 person(s)	519 person(s)
Number of families staying temporarily	91 families	108 families	67 families
Total number of people	339 person(s)	341 person(s)	228 person(s)
Total number of female	158 person(s)	157 person(s)	115 person(s)

3.5.2 Job Migration

Description	2006	2007	2008	
Number of people migrated to work with company/factory	10%	11%	11%	8,414 persons
Number of people migrated to work, but have uncertain jobs	1%	1%	1%	1,014 persons

Note: Calculated as a percentage of the total population of 18-60 year olds

3.5.3 Number of People working outside their home Villages in a Company/Factory or with an uncertain Job in 2008

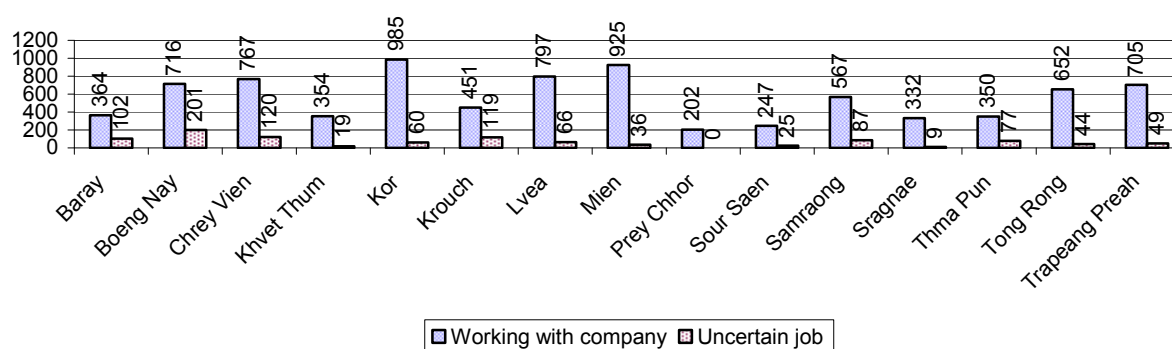

3.5.4 Female migration over 3 years

Description	2006 %	2007 %	2008	
			%	Number
Total number of migrants	6.0%	6.4%	6.7%	9,428 person(s)
Number of female migrants	4.3%	4.5%	4.7%	6,558 person(s)
Total number of migrants, who go to work with company/factory (with certain jobs)	5.3%	5.7%	6.0%	8,414 person(s)
Number of female migrants with certain jobs	4.0%	4.2%	4.4%	6,138 person(s)
Total number of migrants with uncertain jobs	0.6%	0.7%	0.7%	1,014 person(s)
Number of female migrants with uncertain jobs	0.3%	0.3%	0.3%	420 person(s)

Note: Calculated as a percentage of the total population

3.5.5 Percentage female Migrants with certain and uncertain Jobs, by Commune, in 2008

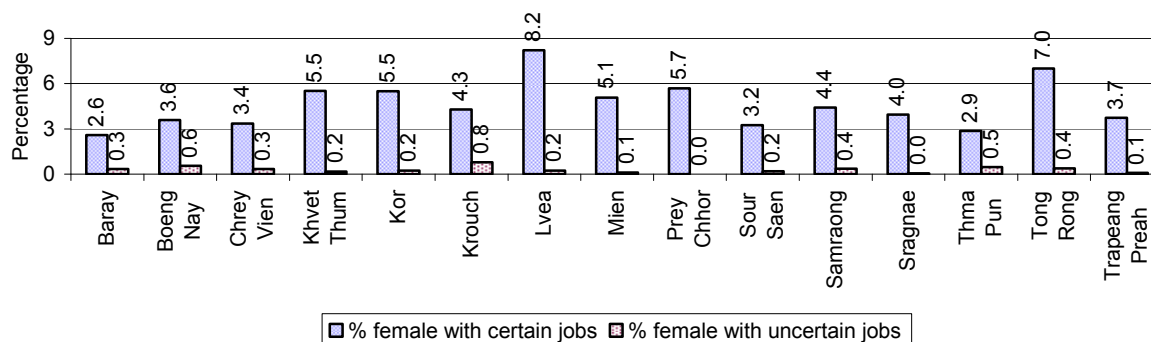

Note: Calculated as a percentage of the total population of the commune

4 Natural Resources and Environment (NRE)

4.1 Families involved with NRE issues over 3 years

Description	2006 %	2007 %	2008	
			%	Number
Families living with forest by products	0 %	0 %	0 %	0 families
Families living in a protected area	0 %	0 %	0 %	49 families
Houses with access to garbage collection service	0 %	0 %	0 %	100 families
Families affected by environmental pollution	1 %	1 %	0 %	50 families
Families using chemical fertilizer	45 %	52 %	52 %	16,042 families
Families using chemical pesticide	26 %	29 %	26 %	7,927 families

Note: Calculated as a percentage of the total number of families

4.2 Percentage of Families involved with Natural Resource issues, by Commune, for 2008

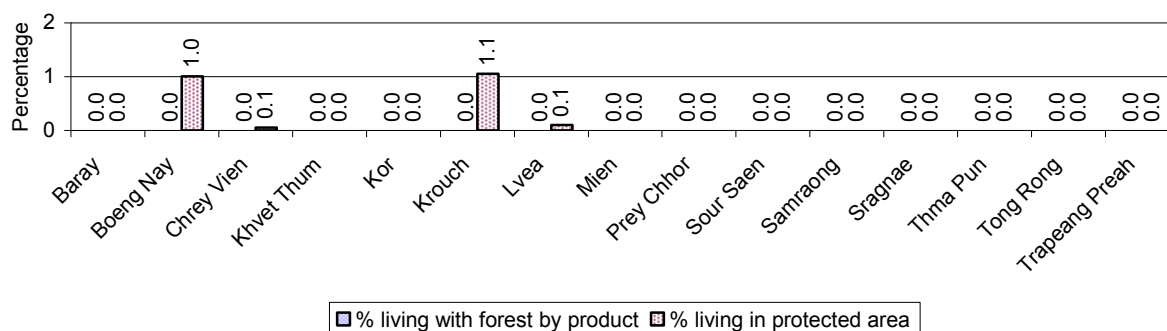

Note: Calculated as a percentage of the number of families in each commune

4.3 Percentage Houses with access to Garbage collection and Families affected by environmental Pollution, by Commune, for 2008



Note: Garbage collection is calculated as a percentage of the total number of houses in each commune and families affected by environmental pollution is calculated as a percentage of the total number of families in each commune.

4.4 Percentage Families using chemical Fertilizer and chemical Pesticides, by Commune, for 2008

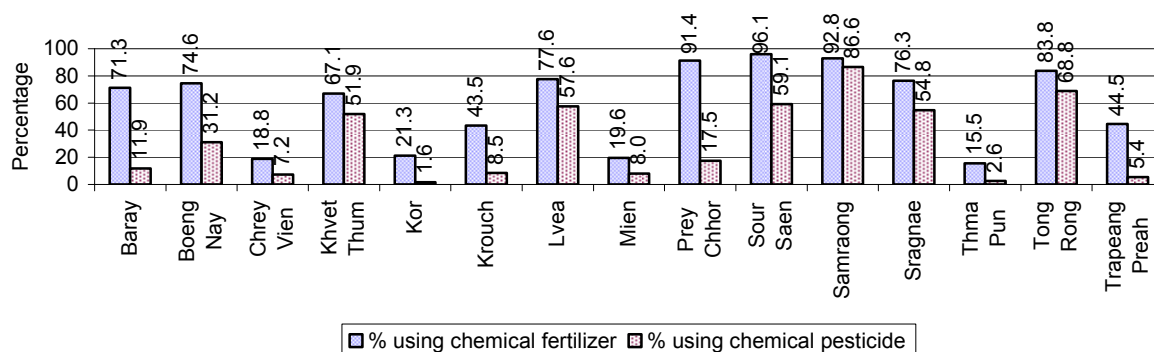

Note: Calculated as a percentage of the total number of families in each commune

5 Administration and Security

5.1 Birth Registration across 3 years

Description	2006	2007	2008
Number of infants to be registered	1,669 person(s)	2,005 person(s)	2,035 person(s)
Number of unregistered infants the year	490 person(s)	674 person(s)	701 person(s)
Percentage of infants unregistered	29 %	34 %	34 %

5.2 Number of unregistered Infants born in 2008, by Commune

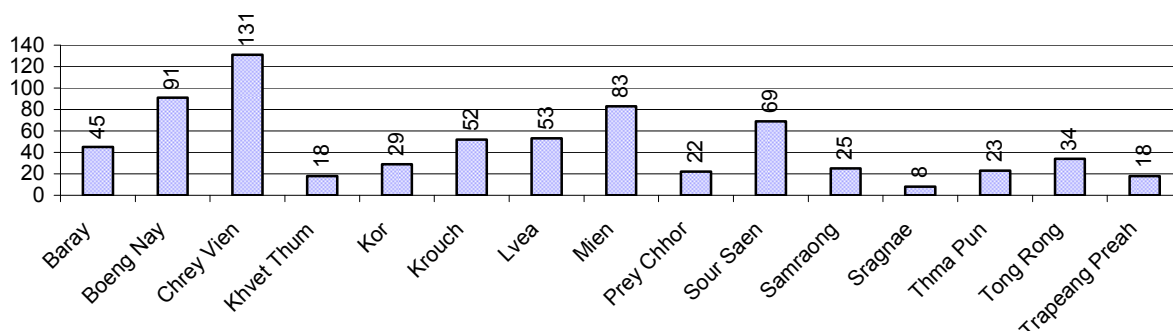

5.3 Registered criminal Cases over 3 years

Description	2006	2007	2008
Murders, robberies and kidnapping cases	10 case(s)	6 case(s)	4 case(s)
Theft cases	76 case(s)	136 case(s)	70 case(s)
land dispute cases	165 case(s)	151 case(s)	210 case(s)
Other disputes cases	241 case(s)	178 case(s)	210 case(s)

Note: this reflects only registered criminal cases

5.4 Registered criminal Cases per 10,000 people, by Commune, for 2008

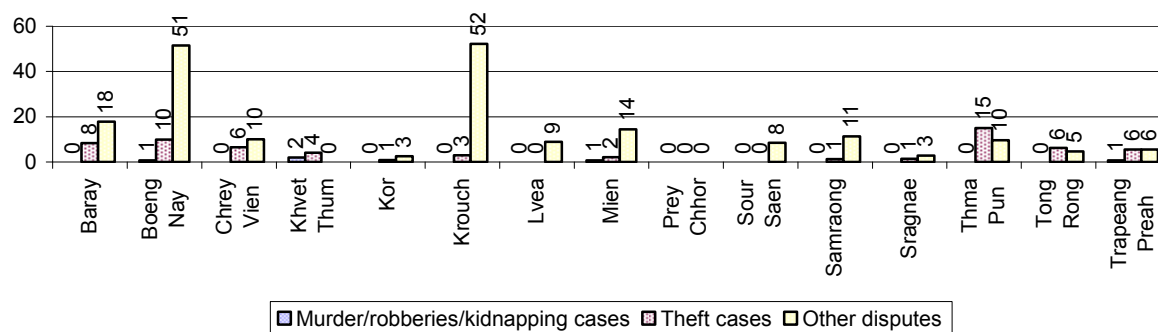

5.5 Number of registered Land Disputes, by Commune, in 2008

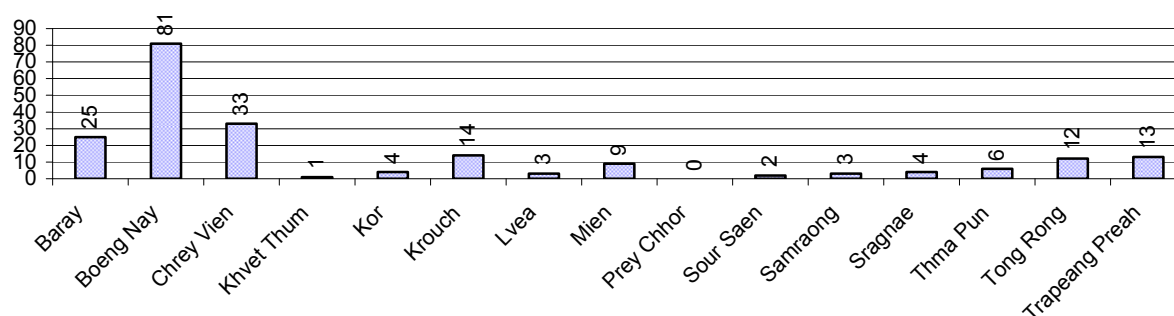

6 Gender

6.1 Registered Domestic Violence over 3 years

Description		2006	2007	2008
Families experiencing domestic violence		358 families	356 families	332 families(s)
% families experiencing domestic violence		1 %	1 %	1 %
Domestic violence cases reported by village chiefs		259 case(s)	110 case(s)	257 case(s)
Type	Physical violence	75 case(s)	33 case(s)	49 case(s)
	Sexual violence	4 case(s)	3 case(s)	3 case(s)
	Mental violence	116 case(s)	64 case(s)	134 case(s)
	Household economic violence	64 case(s)	10 case(s)	71 case(s)
Number of administrative decisions on domestic violence		156 case(s)	59 case(s)	197 case(s)
% of administrative decisions on domestic violence		60 %	54 %	77 %

6.2 Percentage of registered cases of Families experiencing domestic Violence, by Commune, in 2008

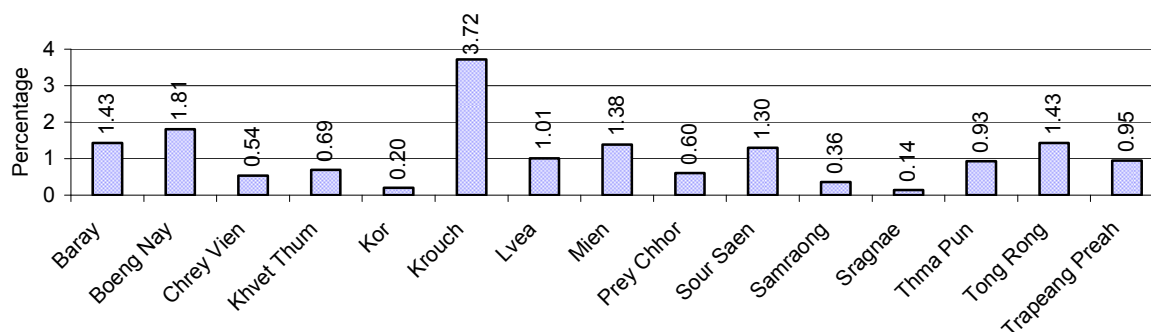

Note: Calculated as a percentage of the total number of families in each commune

6.3 Women's involvement over 3 years

Description	2006 %	2007 %	2008	
			%	Number
People participating in civil society	0%	1%	1%	1,407 person(s)
Women participating in civil society	0%	0%	1%	769 person(s)
People, 18-60 yrs, with uncertain/irregular jobs	3%	3%	2%	1,324 person(s)
Women, 18-60 yrs, with uncertain/irregular jobs	2%	2%	1%	637 person(s)

Note: Participation can be in NGOs, CBOs, credit groups, women's unions, parties and other civil society organizations. The first section is calculated as a percentage of the total population. The second section is calculated as a percentage of the total 18-60 year old population.

6.4 Percentage of Female Participants in Civil Society and of 18-60 year women with uncertain Jobs, by Commune, in 2008

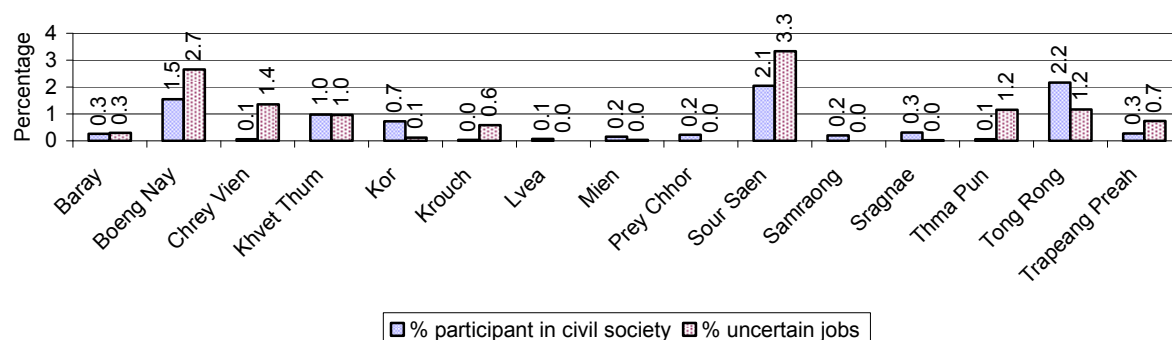

Note: Percentage of female participants in civil society is calculated as a percentage of the total population per commune. The percentage of 18-60 years old women with uncertain jobs is calculated as a percentage of the total 18-60 year old population per commune.

6.5 Female-headed Households over 3 years

Families with:	2006	2007	2008	
	%	%	%	Number
Households in which a woman is the family head	15%	15%	14%	4,265 families
Households in which a woman is the family head with children of less than 5 yrs	2%	2%	2%	613 families

Note: Calculated as a percentage of the total number of families

6.6 Percentage female-headed Households and with Children of less than 5 years old, by Commune, in 2008

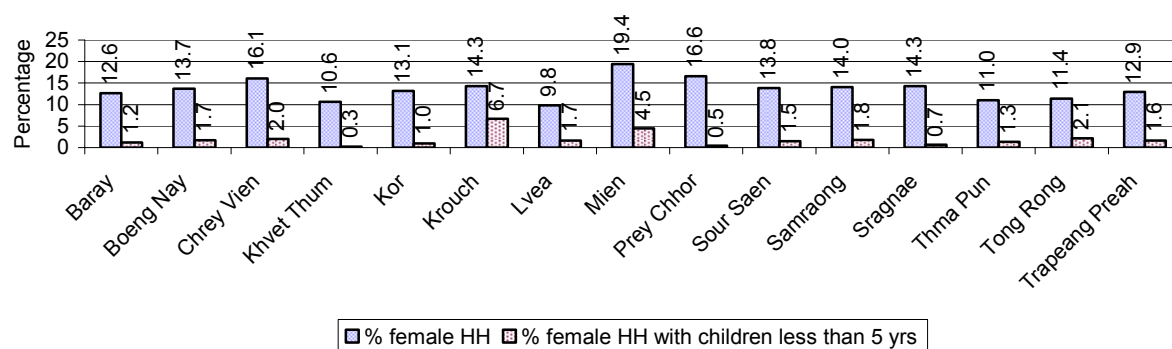

Note: Calculated as a percentage of the total number of families in each commune
HH: Headed Household

7 Indigenous People in the District

7.1 Ethnic Minorities in the District over 3 years

Race of indigenous	2006		2007		2008	
	# families	# population	# families	# population	# families	# population
Phnong	0 families	0 person(s)	0 families	0 person(s)	0 families	0 person(s)
Kouy	0 families	0 person(s)	0 families	0 person(s)	0 families	0 person(s)
Stieng	0 families	0 person(s)	0 families	0 person(s)	0 families	0 person(s)
Mil	0 families	0 person(s)	0 families	0 person(s)	0 families	0 person(s)
Kroal	0 families	0 person(s)	0 families	0 person(s)	0 families	0 person(s)
Thmorn	0 families	0 person(s)	0 families	0 person(s)	0 families	0 person(s)
Khaonh	0 families	0 person(s)	0 families	0 person(s)	0 families	0 person(s)
Tompouonn	0 families	0 person(s)	0 families	0 person(s)	0 families	0 person(s)
Charay	0 families	0 person(s)	0 families	0 person(s)	0 families	0 person(s)
Kroeung	0 families	0 person(s)	0 families	0 person(s)	0 families	0 person(s)
Kavet	0 families	0 person(s)	0 families	0 person(s)	0 families	0 person(s)
Saouch	0 families	0 person(s)	0 families	0 person(s)	0 families	0 person(s)
Lun	0 families	0 person(s)	0 families	0 person(s)	0 families	0 person(s)
Kachak	0 families	0 person(s)	0 families	0 person(s)	0 families	0 person(s)
Praov	0 families	0 person(s)	0 families	0 person(s)	0 families	0 person(s)
Others	0 families	0 person(s)	0 families	0 person(s)	0 families	0 person(s)
Total	0 families	0 person(s)	0 families	0 person(s)	0 families	0 person(s)

Note: "Others" refer to other ethnic groups which are not listed.

7.2 Other Minorities in the District over 3 years

Minority	2006		2007		2008	
	# families	# population	# families	# population	# families	# population
Khmer Islamic	209 families	1,058 person(s)	0 families	0 person(s)	253 families	1,256 person(s)
Vietnamese	0 families	0 person(s)	0 families	0 person(s)	0 families	0 person(s)
Laos	0 families	0 person(s)	0 families	0 person(s)	0 families	0 person(s)

Note: Number of indigenous and minority population are additional data, so some village may not recorded.

SECTION C: PLANS AND PROJECTS

8 Priorities and Plans

8.1 Priorities of Commune Councils for 2009 in the District by Sector

The District Priority Activity Matrix (DPAM) data are taken from the CDPD. The DPAM is used for the District Integration Workshop (DIW), to show what kind of projects the commune has proposed in their Commune Investment Plan (CIP) for 2009. Donors, departments and other agencies then consider which projects they want to support and which projects they are not interested in. This results in Temporary Agreements between the Commune Council and the Supporter (NGO, Department, private donor, etc), as shown in table 8.2

No.	Project Name	Baray	Boeng Nay	Chrey Vien	Khvet Thum	Kor	Krouch	Lvea	Mien
		31301	31302	31303	31304	31305	31306	31307	31308
Economic									
1	Compost fertilizer training	36 training			2 training			2 training	
2	Chemical and pesticide application training								3 training
3	Vegetable growing training								
4	Rice field demonstration	3 training	2 training						
5	IPM training							10 training	
6	Soil improvement techniques training								
7	Rice cultivation technique training						6 training		
8	Animal vaccination request	2 training			2 time	12 time		2 time	3 time
9	Village veterinary training								
10	Animal raising training		2 training				3 training	10 training	
11	Rice seed request								
12	Agricultural tools request		2 time						
13	Fuel request								
14	Family fish pond construction								
15	Fish raising training				2 training			10 training	
16	Fish fingerling request								
17	Road maintenance project			3700 m					
18									
19								4 place	7 place
20									
21		9650 m		5900 m	2000 m	7000 m		6180 m	4500 m
22		10000 m	400 m	2700 m	6816 m	200 m	1800 m	2954 m	4500 m
23		19 place				5 place			
24	Water gate closing construction/renovation								

District Data Book 2009: Development Plans and Projects

No.	Project Name	Baray	Boeng Nay	Chrey Vien	Khvet Thum	Kor	Krouch	Lvea	Mien
		31301	31302	31303	31304	31305	31306	31307	31308
25	Water pump							1000 Liter	
26									
27									
28					1300 m	1 Line	5000 m	1680 m	
29								5860 m	
30						1 place			
31		1 place			1 place	16480 m2			
32	Pig bank								
33	Saving group association strengthening								
34	Electricity supply								4 place
Social									
1	Family planning	3 time	2 time		12 time				
2	Reproductive health awareness education								
3	Health/hygiene education for local people			12 time			2 time		
4	Transmitted disease education and prevention		2 time						
5	Children immunization provision	12 time			12 time	12 time		12 time	
6	Children and women vaccination		2 time		12 time				
7	Health clinic service								
8	DOTS mobile implementation								
9	Health card for the poor							3 time	
10	Disease treatment without service charge						12 Month		
11	Maternal health care education								
12	Maternal health care service activation/creation								2 time
13	Latrine construction				50 toilet	50 toilet			
14	Latrine use education								
15	Sanitation education	12 time							4 time
16								1 building	
17	KMeragppl;meFüa)aycMeraHTwks#at								
18							6 well		
19				55 well	40 well	100 well		20 well	19 well
20									
21	School building/furniture								

District Data Book 2009: Development Plans and Projects

No.	Project Name	Baray	Boeng Nay	Chrey Vien	Khvet Thum	Kor	Krouch	Lvea	Mien
		31301	31302	31303	31304	31305	31306	31307	31308
22	School renovation								
23	School fence construction								
24	School yard earth elevation								
25	School office construction								
26	School building							10 room	
27		4 building							
28	Motivating pupil's parents for school enrollment	2 time			8 time	10 time			
29	Poor pupils enrollment support								0 Month
30	School enrollment motivation committee	13 Team			16 Team				
31	School materials support to poor pupils						70 set	3 set	
32	Food/meal provision to school children							12 Month	
33	Scholarship provision to poor pupils		12 Month	12 Month		12 Month			
34	School dropped children data collection						12 time		
35	Food/materials support to orphan								
36	House for the poor construction/repairing								
NREM									
1	Environmental awareness and law education				2 time	2 time	1 time		
2	Fishery law education					2 time		2 time	4 time
3	Firewood saving cooking stove								
4	Sugar palm conservation education								
5	Establishment of NREM committee								
6	Education on the effect of polluted water							2 time	
7	Tree plantation project	10000 Tree	1500 Tree		10000 Tree	10000 Tree		2000 Tree	
8	Illegal fishing prevention	2 time	17 time				2 time	2 time	23 time
9	Strengthening fishery community							16 time	
10	Flooded forest clearance prevention							2 time	
11	Community flooded forestry support								
12	Fish raising community support		2 time						
13	Temple/cultural ancient protection strengthening								
14	Sewage culvert system construction/rehabilitation			5000 m					

District Data Book 2009: Development Plans and Projects

No.	Project Name	Baray	Boeng Nay	Chrey Vien	Khvet Thum	Kor	Krouch	Lvea	Mien
		31301	31302	31303	31304	31305	31306	31307	31308
15	Waste dumping creation/improvement			1 place					
16	Public rubbish bin sitting					2 Garbage bin			
17	Market/urban place sanitation control								1 time
18	Household waste management education			5 time					
19	Environmental pollution reduction								
20	Biogas cooking project				20 set		7 set		
Administration and Security									
1	Civil registration encouragement					1 time			
2	Conflict resolution training		2 training						
3	Village level capacity building								
4	Human rights and law training						2 training		
5	Computer skill training for commune clerk								
6	Commune office construction/renovation	1 building			1 building				
7	Village office construction/renovation								
8	Minor construction work of commune office								
9	Land law dissemination	5 time		5 time	12 time			2 time	
10	Village/commune border identification		1 time						
11	People guard activities formation/strengthening								19 time
12	Local security strengthening							2 time	
13	Gambling control/elimination activation								
14	Gangs gathering educated for local security						2 time		
15	Drug business/use prevention						1 time		19 time
16	Abused/violated/illegal acts quelled activation						1 time		
17	Local security regulation/order dissemination								
18	Traffic accident prevention								
19	Law/regulation dissemination					2 time			
20	Information board provision/creation/built	13 Info- board		18 Info- board	4 Info- board			10 Info- board	19 Info- board
21	Human right and related law education	2 time				2 time			
22	Penal and civil law dissemination		2 time						
23	Traffic law and public order dissemination			10 time				2 time	
24	Wedding/family law dissemination								

District Data Book 2009: Development Plans and Projects

No.	Project Name	Baray	Boeng Nay	Chrey Vien	Khvet Thum	Kor	Krouch	Lvea	Mien
		31301	31302	31303	31304	31305	31306	31307	31308
25	Women association formation/support						2 Team		
Gender									
1	Gender mainstreaming among local people				2 training	2 training		1 training	
2	Gender training for CC								
3	Gender concept/equity mainstreaming	2 training							
4	Women leadership strengthening/capacity building		1 time					2 time	0 time
5	Woman and children's rights dissemination								
6	Women vocational training		1 training	2 training		2 time			0 training
7	Law against domestic violence dissemination	3 time	2 time	18 time	12 time	12 time	2 time	2 time	0 time
8	Law against trafficking dissemination								
9	Trafficking of women/children control activity strengthening	2 time		18 time	2 time	2 time			0 time
10	Swindle trick of broker prevention education		2 time						

Continue...

Continued:

No.	Project Name	Prey Chhor	Sour Saen	Samraong	Sragnae	Thma Pun	Tong Rong	Trapeang Preah
		31309	31310	31311	31312	31313	31314	31315
Economic								
1	Compost fertilizer training	1 training	1 training	12 training	1 training			24 training
2	Chemical and pesticide application training					3 training		
3	Vegetable growing training							24 training
4	Rice field demonstration			2 training				
5	IPM training						2 training	
6	Soil improvement techniques training		1 training					
7	Rice cultivation technique training							
8	Animal vaccination request	3 time	3 time	2 time	3 time		2 time	4 time
9	Village veterinary training							2 training
10	Animal raising training			12 training			2 training	
11	Rice seed request						3000 Kg	
12	Agricultural tools request							
13	Fuel request			8000 Liter				
14	Family fish pond construction					20 Pond		
15	Fish raising training			2 training				

District Data Book 2009: Development Plans and Projects

No.	Project Name	Prey Chhor	Sour Saen	Samraong	Sragnae	Thma Pun	Tong Rong	Trapeang Preah
		31309	31310	31311	31312	31313	31314	31315
16	Fish fingerling request							24000 fingerling
17	Road maintenance project							
18		300 m						
19		4 place	3 place	1 place	4 place		9 place	
20				2 place				
21				2964 m	2000 m	2000 m	1100 m	
22		400 m	4100 m		3300 m	1390 m	5900 m	
23								
24	Water gate closing construction/renovation	2 place			2 place			
25	Water pump							
26							1 place	
27		3 place	8 place		5 place			
28		1700 m	2870 m	0 m	400 m			8950 m
29								
30								
31							1 place	59900 m2
32	Pig bank	80 Head						
33	Saving group association strengthening			0 time				
34	Electricity supply							
Social								
1	Family planning	1 time						
2	Reproductive health awareness education				2 time			
3	Health/hygiene education for local people			12 time				
4	Transmitted disease education and prevention							
5	Children immunization provision			12 time				
6	Children and women vaccination	12 time	12 time		12 time			
7	Health clinic service	12 Month			12 Month			
8	DOTS mobile implementation			12 time				
9	Health card for the poor			12 time				
10	Disease treatment without service charge							
11	Maternal health care education	12 time	12 time		12 time			
12	Maternal health care service activation/creation							
13	Latrine construction		73 toilet	80 toilet	4 toilet	90 toilet		8 toilet

District Data Book 2009: Development Plans and Projects

No.	Project Name	Prey Chhor	Sour Saen	Samraong	Sragnae	Thma Pun	Tong Rong	Trapeang Preah
		31309	31310	31311	31312	31313	31314	31315
14	Latrine use education	1 time						
15	Sanitation education	4 time						3 time
16								
17	KMeragpbl;meFüa)aycMeraHTwks¥at						248 Container	
18								
19		4 well	11 well	6 well		10 well	5 well	8 well
20							2 Pond	
21	School building/furniture				35 Table			
22	School renovation				5 room			
23	School fence construction	165 m						
24	School yard earth elevation						170 car	
25	School office construction	3 room				2 building		
26	School building		2 building	12 room	6 room	1 building	5 room	
27								
28	Motivating pupil's parents for school enrollment						10 time	
29	Poor pupils enrollment support							
30	School enrollment motivation committee							
31	School materials support to poor pupils		140 set					
32	Food/meal provision to school children						12 Month	
33	Scholarship provision to poor pupils		12 Month				12 Month	0 None
34	School dropped children data collection							
35	Food/materials support to orphan						12 Month	
36	House for the poor construction/repairing						4 house	
NREM								
1	Environmental awareness and law education		2 time	2 time	2 time	1 time		
2	Fishery law education	1 time					2 time	
3	Firewood saving cooking stove				5 set			
4	Sugar palm conservation education	3 time	0 time		2 time			
5	Establishment of NREM committee							0 time
6	Education on the effect of polluted water							
7	Tree plantation project	2000 Tree	2000 Tree		2000 Tree		2600 Tree	
8	Illegal fishing prevention	3 time	12 time	13 time	3 time		10 time	0 time

District Data Book 2009: Development Plans and Projects

No.	Project Name	Prey Chhor	Sour Saen	Samraong	Sragnae	Thma Pun	Tong Rong	Trapeang Preah
		31309	31310	31311	31312	31313	31314	31315
9	Strengthening fishery community							
10	Flooded forest clearance prevention						10 time	
11	Community flooded forestry support			11 Forestry Community				
12	Fish raising community support							
13	Temple/cultural ancient protection strengthening			5 time			600 m	
14	Sewage culvert system construction/rehabilitation							
15	Waste dumping creation/improvement						1 place	
16	Public rubbish bin sitting							
17	Market/urban place sanitation control							
18	Household waste management education							
19	Environmental pollution reduction	1 time	1 time		1 time			
20	Biogas cooking project			55 set			4 set	
Administration and Security								
1	Civil registration encouragement							
2	Conflict resolution training							
3	Village level capacity building			2 time				
4	Human rights and law training							
5	Computer skill training for commune clerk							2 training
6	Commune office construction/renovation	1 building	1 building	1 building	1 building	1 building	1 building	
7	Village office construction/renovation			11 building				
8	Minor construction work of commune office						240 m	
9	Land law dissemination	1 time	1 time		1 time			24 time
10	Village/commune border identification							
11	People guard activities formation/strengthening	4 Team		0 Team	8 Team		2 time	
12	Local security strengthening					5 time		24 time
13	Gambling control/elimination activation	12 Month	12 time		12 time			
14	Gangs gathering educated for local security							
15	Drug business/use prevention		12 time			0 time		24 time
16	Abused/violated/illegal acts quelled activation							
17	Local security regulation/order dissemination							24 time
18	Traffic accident prevention	1 time	1 time		1 time			
19	Law/regulation dissemination							
20	Information board provision/creation/built		9 Info-					

District Data Book 2009: Development Plans and Projects

No.	Project Name	Prey Chhor	Sour Saen	Samraong	Sragnae	Thma Pun	Tong Rong	Trapeang Preah
		31309	31310	31311	31312	31313	31314	31315
			board					
21	Human right and related law education							
22	Penal and civil law dissemination			2 time				
23	Traffic law and public order dissemination			2 time			3 time	
24	Wedding/family law dissemination			2 time				
25	Women association formation/support							
Gender								
1	Gender mainstreaming among local people			2 training				24 training
2	Gender training for CC							6 training
3	Gender concept/equity mainstreaming				1 training		2 training	
4	Women leadership strengthening/capacity building			2 time			1 time	3 time
5	Woman and children's rights dissemination	1 training			1 training			
6	Women vocational training	1 training		2 training	1 training	3 training		
7	Law against domestic violence dissemination	16 time		2 time	18 time	3 time	10 time	24 time
8	Law against trafficking dissemination		24 time					
9	Trafficking of women/children control activity strengthening	12 time	12 Month		12 time			
10	Swindle trick of broker prevention education							

Continue...

Continue...

No.	Project Name	Req.Project
		Total
Economic		
1	Compost fertilizer training	8
2	Chemical and pesticide application training	2
3	Vegetable growing training	1
4	Rice field demonstration	3
5	IPM training	2
6	Soil improvement techniques training	1
7	Rice cultivation technique training	1
8	Animal vaccination request	11
9	Village veterinary training	1
10	Animal raising training	5
11	Rice seed request	1
12	Agricultural tools request	1

District Data Book 2009: Development Plans and Projects

No.	Project Name	Req.Project
		Total
13	Fuel request	1
14	Family fish pond construction	1
15	Fish raising training	3
16	Fish fingerling request	1
17	Road maintenance project	1
18		1
19		8
20		1
21		12
22		16
23		2
24	Water gate closing construction/renovation	2
25	Water pump	1
26		1
27		3
28		12
29		1
30		1
31		6
32	Pig bank	1
33	Saving group association strengthening	1
34	Electricity supply	1
Social		
1	Family planning	4
2	Reproductive health awareness education	1
3	Health/hygiene education for local people	3
4	Transmitted disease education and prevention	1
5	Children immunization provision	5
6	Children and women vaccination	5
7	Health clinic service	2
8	DOTS mobile implementation	1
9	Health card for the poor	2
10	Disease treatment without service charge	1
11	Maternal health care education	3
12	Maternal health care service activation/creation	1

District Data Book 2009: Development Plans and Projects

No.	Project Name	Req.Project
		Total
13	Latrine construction	7
14	Latrine use education	1
15	Sanitation education	4
16		2
17	KMeragppl;meFüa)aycMeraHTwks¥at	1
18		1
19		11
20		1
21	School building/furniture	1
22	School renovation	1
23	School fence construction	1
24	School yard earth elevation	1
25	School office construction	2
26	School building	6
27		1
28	Motivating pupil's parents for school enrollment	4
29	Poor pupils enrollment support	1
30	School enrollment motivation committee	2
31	School materials support to poor pupils	3
32	Food/meal provision to school children	2
33	Scholarship provision to poor pupils	7
34	School dropped children data collection	1
35	Food/materials support to orphan	1
36	House for the poor construction/repairing	1
NREM		
1	Environmental awareness and law education	7
2	Fishery law education	5
3	Firewood saving cooking stove	1
4	Sugar palm conservation education	3
5	Establishment of NREM committee	1
6	Education on the effect of polluted water	1
7	Tree plantation project	9
8	Illegal fishing prevention	11
9	Strengthening fishery community	1
10	Flooded forest clearance prevention	2

District Data Book 2009: Development Plans and Projects

No.	Project Name	Req.Project
		Total
11	Community flooded forestry support	1
12	Fish raising community support	1
13	Temple/cultural ancient protection strengthening	2
14	Sewage culvert system construction/rehabilitation	1
15	Waste dumping creation/improvement	2
16	Public rubbish bin sitting	1
17	Market/urban place sanitation control	1
18	Household waste management education	1
19	Environmental pollution reduction	3
20	Biogas cooking project	4
Administration and Security		
1	Civil registration encouragement	1
2	Conflict resolution training	1
3	Village level capacity building	1
4	Human rights and law training	1
5	Computer skill training for commune clerk	1
6	Commune office construction/renovation	8
7	Village office construction/renovation	1
8	Minor construction work of commune office	1
9	Land law dissemination	8
10	Village/commune border identification	1
11	People guard activities formation/strengthening	5
12	Local security strengthening	3
13	Gambling control/elimination activation	3
14	Gangs gathering educated for local security	1
15	Drug business/use prevention	5
16	Abused/violated/illegal acts quelled activation	1
17	Local security regulation/order dissemination	1
18	Traffic accident prevention	3
19	Law/regulation dissemination	1
20	Information board provision/creation/built	6
21	Human right and related law education	2
22	Penal and civil law dissemination	2
23	Traffic law and public order dissemination	4
24	Wedding/family law dissemination	1

District Data Book 2009: Development Plans and Projects

No.	Project Name	Req.Project
		Total
25	Women association formation/support	1
Gender		
1	Gender mainstreaming among local people	5
2	Gender training for CC	1
3	Gender concept/equity mainstreaming	3
4	Women leadership strengthening/capacity building	7
5	Woman and children's rights dissemination	2
6	Women vocational training	8
7	Law against domestic violence dissemination	15
8	Law against trafficking dissemination	1
9	Trafficking of women/children control activity strengthening	8
10	Swindle trick of broker prevention education	1

Source: CDPD – District Priority Matrix

8.2 Temporary Agreements by Commune, for 2009²

At the District Integration Workshop (DIW) the Supporters (donors, agencies, private donors, NGOs, etc.) identify which projects/activities they would like to support or they put forward their own projects to be implemented in a particular commune. Once there is agreement between Commune Councils and Supporters on specific projects a **Temporary Agreement** is signed by the commune and the Supporter to show their mutual commitment to the identified projects/activities.

It is important to keep in mind that such Temporary Agreements do not necessarily result in implementation.

8.2.1 Temporary Agreements for 2009 as per DIW 2008 for Commune: Baray

Commune GIS	Commune	Temporary Agreements				Supporter	Funding Source	Listed in CIP befor DIW
		Project Name	Quantity	Unit	Est.Cost (K.Riels)			
Economic								
31301	Baray	Irrigation system rehabilitation, dam, wells and reservoir	0	place	643204	Department of Water Resources and Meteorology		<input type="checkbox"/>
31301	Baray	Culvert repair	1	place	0	SPEAN		✓
Social								
31301	Baray	TB research and treatment support	0	time	0	Department of Health		<input type="checkbox"/>
31301	Baray	Caretaker support program for HIV/AIDS carriers and orphan	13	village	0	SPEAN		<input type="checkbox"/>
31301	Baray	Pump wells construction	1	place	0	SPEAN		<input type="checkbox"/>
31301	Baray	Canal rehabilitation, wells and reservoir	1000	m	18000	Department of Water Resources and Meteorology		<input type="checkbox"/>
31301	Baray	Guiding meeting for non-legal medical services about legal requirement	0	time	0	Department of Health		<input type="checkbox"/>
31301	Baray	Equity fund support for the poor to get hospital services	0	time	0	Department of Health		<input type="checkbox"/>
31301	Baray	Vaccination for 7 types of diseases and women 15-44 ys old vaccinating	0	time	0	Department of Health		<input type="checkbox"/>
31301	Baray	Voluntary HIV/AIDS blood test	0	time	0	Department of Health		<input type="checkbox"/>
31301	Baray	Health awareness education	0	time	0	Department of Health		<input type="checkbox"/>
31301	Baray	Vitamin A and deworming pills supply to children	0	time	0	Department of Health		<input type="checkbox"/>

² Not all the data from the CDPD has been translated to English, this has resulted in some cells in the TA tables being blank.

Commune GIS	Commune	Temporary Agreements				Supporter	Funding Source	Listed in CIP befor DIW
		Project Name	Quantity	Unit	Est.Cost (K.Riels)			
31301	Baray	Abet distribution for mosquito larvae removal treatment	0	time	0	Department of Health		<input type="checkbox"/>
31301	Baray	Bird flue public awareness education	0	time	0	Department of Health		<input type="checkbox"/>
31301	Baray	General medical consultation and treatment services delivery	0	time	0	Department of Health		<input type="checkbox"/>
Administration and Security								
31301	Baray	Local administration reform support project	0	training	6000	Phnom Srei Association for Development		<input type="checkbox"/>
Gender								
31301	Baray	Woman and children focal point strengthening	1	training	0	Department of Women		<input type="checkbox"/>
31301	Baray	Female councilors and WCFPs capacity strengthening forum	1	training	0	Department of Women		<input type="checkbox"/>

8.2.2 Temporary Agreements for 2009 as per DIW 2008 for Commune: Boeng Nay

Commune GIS	Commune	Temporary Agreements				Supporter	Funding Source	Listed in CIP befor DIW
		Project Name	Quantity	Unit	Est.Cost (K.Riels)			
Economic								
31302	Boeng Nay	Culverts construction	0	place	0	SPEAN		<input type="checkbox"/>
31302	Boeng Nay	Physical project fund 60% support	0	Month	0	Phnom Srei Association for Development		<input type="checkbox"/>
Social								
31302	Boeng Nay	TB research and treatment support	0	time	0	Department of Health		<input type="checkbox"/>
31302	Boeng Nay	Pump wells construction	0	place	0	SPEAN		<input type="checkbox"/>
31302	Boeng Nay	Caretaker support program for HIV/AIDS carriers and orphan	0	time	0	SPEAN		<input type="checkbox"/>
31302	Boeng Nay	Children and women vaccination	0	time	0	Department of Health		✓
31302	Boeng	General medical consultation and treatment	0	time	0	Department of Health		<input type="checkbox"/>

District Data Book 2009: Development Plans and Projects

Commune GIS	Commune	Temporary Agreements				Supporter	Funding Source	Listed in CIP befor DIW
		Project Name	Quantity	Unit	Est.Cost (K.Riels)			
	Nay	services delivery						
31302	Boeng Nay	Guiding meeting for non-legal medical services about legal requirement	0	time	0	Department of Health		<input type="checkbox"/>
31302	Boeng Nay	Voluntary HIV/AIDS blood test	0	time	0	Department of Health		<input type="checkbox"/>
31302	Boeng Nay	Health awareness education	0	time	0	Department of Health		<input type="checkbox"/>
31302	Boeng Nay	Vitamin A and deworming pills supply to children	0	time	0	Department of Health		<input type="checkbox"/>
31302	Boeng Nay	Abet distribution for mosquito larvae removal treatment	0	time	0	Department of Health		<input type="checkbox"/>
31302	Boeng Nay	Bird flue public awareness education	0	time	0	Department of Health		<input type="checkbox"/>
31302	Boeng Nay	Equity fund support for the poor to get hospital services	0	time	0	Department of Health		<input type="checkbox"/>
Administration and Security								
31302	Boeng Nay	Radio broadcast on local news	0	time	0	Department of Information		<input type="checkbox"/>
31302	Boeng Nay	Local administration reform support project	12	Month	6000	Phnom Srei Association for Development		<input type="checkbox"/>
Gender								
31302	Boeng Nay	Woman and children focal point strengthening	1	training	0	Department of Women		<input type="checkbox"/>
31302	Boeng Nay	Female councilors and WCFPs capacity strengthening forum	1	training	0	Department of Women		<input type="checkbox"/>

8.2.3 Temporary Agreements for 2009 as per DIW 2008 for Commune: Chrey Vien

Commune GIS	Commune	Temporary Agreements				Supporter	Funding Source	Listed in CIP before DIW
		Project Name	Quantity	Unit	Est.Cost (K.Riels)			
Economic								
31303	Chrey Vien	Physical project fund 60% support	0	Month	0	Phnom Srei Association for Development		<input type="checkbox"/>
Social								
31303	Chrey Vien	Health awareness education	0	time	0	Department of Health		<input type="checkbox"/>
31303	Chrey Vien	Caretaker support program for HIV/AIDS carriers and orphan	0	time	0	SPEAN		<input type="checkbox"/>
31303	Chrey Vien	Guiding meeting for non-legal medical services about legal requirement	0	time	0	Department of Health		<input type="checkbox"/>
31303	Chrey Vien	Equity fund support for the poor to get hospital services	0	time	0	Department of Health		<input type="checkbox"/>
31303	Chrey Vien	Seven types of disease consultation and curing	0	time	0	Department of Health		<input type="checkbox"/>
31303	Chrey Vien	Vaccination for 7 types of diseases and women 15-44 ys old vaccinating	0	time	0	Department of Health		<input type="checkbox"/>
31303	Chrey Vien	Pump wells construction	1	well	0	SPEAN		✓
31303	Chrey Vien	Voluntary HIV/AIDS blood test	0	time	0	Department of Health		<input type="checkbox"/>
31303	Chrey Vien	Vitamin A and deworming pills supply to children	0	time	0	Department of Health		<input type="checkbox"/>
31303	Chrey Vien	Abet distribution for mosquito larvae removal treatment	0	time	0	Department of Health		<input type="checkbox"/>
31303	Chrey Vien	Bird flue public awareness education	0	time	0	Department of Health		<input type="checkbox"/>
31303	Chrey Vien	TB research and treatment support	0	time	0	Department of Health		<input type="checkbox"/>
Administration and Security								
31303	Chrey Vien	Local administration reform support project	12	Month	6000	Phnom Srei Association for Development		<input type="checkbox"/>

Commune GIS	Commune	Temporary Agreements				Supporter	Funding Source	Listed in CIP befor DIW
		Project Name	Quantity	Unit	Est.Cost (K.Riels)			
31303	Chrey Vien	Radio broadcast on local news	0	time	0	Department of Information		<input type="checkbox"/>
Gender								
31303	Chrey Vien	Female councilors and WCFPs capacity strengthening forum	1	training	0	Department of Women		<input type="checkbox"/>
31303	Chrey Vien	Woman and children focal point strengthening	1	training	0	Department of Women		<input type="checkbox"/>

8.2.4 Temporary Agreements for 2009 as per DIW 2008 for Commune: Khvet Thum

Commune GIS	Commune	Temporary Agreements				Supporter	Funding Source	Listed in CIP before DIW
		Project Name	Quantity	Unit	Est.Cost (K.Riels)			
Economic								
31304	Khvet Thum	Physical project fund 60% support	0	Month	0	Phnom Srei Association for Development		<input type="checkbox"/>
Social								
31304	Khvet Thum	Health awareness education	0	time	0	Department of Health		<input type="checkbox"/>
31304	Khvet Thum	Orphan assistance	0	time	0	SPEAN		<input type="checkbox"/>
31304	Khvet Thum	Guiding meeting for non-legal medical services about legal requirement	0	time	0	Department of Health		<input type="checkbox"/>
31304	Khvet Thum	Equity fund support for the poor to get hospital services	0	time	0	Department of Health		<input type="checkbox"/>
31304	Khvet Thum	General medical consultation and treatment services delivery	0	time	0	Department of Health		<input type="checkbox"/>
31304	Khvet Thum	Vaccination for 7 types of diseases and women 15-44 ys old vaccinating	0	time	0	Department of Health		<input type="checkbox"/>
31304	Khvet Thum	Caretaker support program for HIV/AIDS carriers and orphan	0	time	0	SPEAN		<input type="checkbox"/>
31304	Khvet Thum	Voluntary HIV/AIDS blood test	0	time	0	Department of Health		<input type="checkbox"/>

Commune GIS	Commune	Temporary Agreements				Supporter	Funding Source	Listed in CIP before DIW
		Project Name	Quantity	Unit	Est.Cost (K.Riels)			
31304	Khvet Thum	Vitamin A and deworming pills supply to children	0	time	0	Department of Health		<input type="checkbox"/>
31304	Khvet Thum	Abet distribution for mosquito larvae removal treatment	0	time	0	Department of Health		<input type="checkbox"/>
31304	Khvet Thum	Bird flue public awareness education	0	time	0	Department of Health		<input type="checkbox"/>
31304	Khvet Thum	TB research and treatment support	0	time	0	Department of Health		<input type="checkbox"/>
Administration and Security								
31304	Khvet Thum	Local administration reform support project	12	Month	6000	Phnom Srei Association for Development		<input type="checkbox"/>
31304	Khvet Thum	Radio broadcast on local news	0	time	0	Department of Information		<input type="checkbox"/>
Gender								
31304	Khvet Thum	Female councilors and WCFPs capacity strengthening forum	1	training	0	Department of Women		<input type="checkbox"/>
31304	Khvet Thum	Woman and children focal point strengthening	1	training	0	Department of Women		<input type="checkbox"/>

8.2.5 Temporary Agreements for 2009 as per DIW 2008 for Commune: Kor

Commune GIS	Commune	Temporary Agreements				Supporter	Funding Source	Listed in CIP befor DIW
		Project Name	Quantity	Unit	Est.Cost (K.Riels)			
Economic								
31305	Kor	Physical project fund 60% support	0	Month	0	Phnom Srei Association for Development		<input type="checkbox"/>
Social								
31305	Kor	Bird flue public awareness education	0	time	0	Department of Health		<input type="checkbox"/>
31305	Kor	Abet distribution for mosquito larvae removal treatment	0	time	0	Department of Health		<input type="checkbox"/>
31305	Kor	Vitamin A and deworming pills supply to children	0	time	0	Department of Health		<input type="checkbox"/>

District Data Book 2009: Development Plans and Projects

Commune GIS	Commune	Temporary Agreements				Supporter	Funding Source	Listed in CIP before DIW
		Project Name	Quantity	Unit	Est.Cost (K.Riels)			
31305	Kor	Health awareness education at commune and village	0	time	0	Department of Health		<input type="checkbox"/>
31305	Kor	Voluntary HIV/AIDS blood test	0	time	0	Department of Health		<input type="checkbox"/>
31305	Kor	TB research and treatment support	0	time	0	Department of Health		<input type="checkbox"/>
31305	Kor	Vaccination for 7 types of diseases and women 15-44 ys old vaccinating	0	time	0	Department of Health		<input type="checkbox"/>
31305	Kor	General medical consultation and treatment services delivery	0	time	0	Department of Health		<input type="checkbox"/>
31305	Kor	Equity fund for the poor to get service at hospital	0	time	0	Department of Health		<input type="checkbox"/>
31305	Kor	Guiding meeting for non-legal medical services about legal requirement	0	time	0	Department of Health		<input type="checkbox"/>
Administration and Security								
31305	Kor	Local administration reform support project	12	Month	6000	Phnom Srei Association for Development		<input type="checkbox"/>
31305	Kor	Radio broadcast on local news	0	time	0	Department of Information		<input type="checkbox"/>
Gender								
31305	Kor	Female councilors and WCFPs capacity strengthening forum	1	training	0	Department of Women		<input type="checkbox"/>
31305	Kor	Woman and children focal point strengthening	1	training	0	Department of Women		<input type="checkbox"/>

8.2.6 Temporary Agreements for 2009 as per DIW 2008 for Commune: Krouch

Commune GIS	Commune	Temporary Agreements				Supporter	Funding Source	Listed in CIP before DIW
		Project Name	Quantity	Unit	Est.Cost (K.Riels)			
Economic								
31306	Krouch	Physical project fund 60% support	0	Month	0	Phnom Srei Association for Development		<input type="checkbox"/>
31306	Krouch	Culverts construction	2	place	0	SPEAN		<input type="checkbox"/>
Social								
31306	Krouch	Caretaker support program for HIV/AIDS carriers and orphan	0	time	0	Department of Health		<input type="checkbox"/>
31306	Krouch	Caretaker support program for HIV/AIDS carriers and orphan	0	time	0	SPEAN		<input type="checkbox"/>
31306	Krouch	Guiding meeting for non-legal medical services about legal requirement	0	training	0	Department of Health		<input type="checkbox"/>
31306	Krouch	Equity fund support for the poor to get hospital services	0	time	0	Department of Health		<input type="checkbox"/>
31306	Krouch	General medical consultation and treatment services delivery	0	time	0	Department of Health		<input type="checkbox"/>
31306	Krouch	Mixed wells construction	1	well	0	SPEAN		✓
31306	Krouch	TB research and treatment support	0	time	0	Department of Health		<input type="checkbox"/>
31306	Krouch	Health care education dissemination service	0	time	0	Department of Health		<input type="checkbox"/>
31306	Krouch	Vitamin A and deworming pills supply to children	0	time	0	Department of Health		<input type="checkbox"/>
31306	Krouch	Abet distribution for mosquito larvae removal treatment	0	time	0	Department of Health		<input type="checkbox"/>
31306	Krouch	Bird flue public awareness education	0	time	0	Department of Health		<input type="checkbox"/>
31306	Krouch	Vaccination for 7 types of diseases and women 15-44 ys old vaccinating	0	time	0	Department of Health		<input type="checkbox"/>
Administration and Security								
31306	Krouch	Radio broadcast on local news	0	time	0	Department of Information		<input type="checkbox"/>
31306	Krouch	Local administration reform support project	12	Month	6000	Phnom Srei Association for Development		<input type="checkbox"/>
Gender								
31306	Krouch	Female councilors and WCFPs capacity	1	training	0	Department of Women		<input type="checkbox"/>

Commune GIS	Commune	Temporary Agreements				Supporter	Funding Source	Listed in CIP before DIW
		Project Name	Quantity	Unit	Est.Cost (K.Riels)			
		strengthening forum						
31306	Krouch	Woman and children focal point strengthening	1	training	0	Department of Women		<input type="checkbox"/>

8.2.7 Temporary Agreements for 2009 as per DIW 2008 for Commune: Lvea

Commune GIS	Commune	Temporary Agreements				Supporter	Funding Source	Listed in CIP befor DIW
		Project Name	Quantity	Unit	Est.Cost (K.Riels)			
Economic								
31307	Lvea	Physical project fund 60% support	0	time	0	Phnom Srei Association for Development		<input type="checkbox"/>
Social								
31307	Lvea	Bird flue public awareness education	0	time	0	Department of Health		<input type="checkbox"/>
31307	Lvea	Abet distribution for mosquito larvae removal treatment	0	time	0	Department of Health		<input type="checkbox"/>
31307	Lvea	Vitamin A and deworming pills supply to children	0	time	0	Department of Health		<input type="checkbox"/>
31307	Lvea	Health awareness education at commune and village	0	time	0	Department of Health		<input type="checkbox"/>
31307	Lvea	Voluntary HIV/AIDS blood test	0	time	0	Department of Health		<input type="checkbox"/>
31307	Lvea	TB research and treatment support	0	time	0	Department of Health		<input type="checkbox"/>
31307	Lvea	Vaccination for 7 types of diseases and women 15-44 ys old vaccinating	0	time	0	Department of Health		<input type="checkbox"/>
31307	Lvea	General medical consultation and treatment services delivery	0	time	0	Department of Health		<input type="checkbox"/>
31307	Lvea	Equity fund support for the poor to get hospital services	0	time	0	Department of Health		<input type="checkbox"/>
31307	Lvea	Guiding meeting for non-legal medical services about legal requirement	0	time	0	Department of Health		<input type="checkbox"/>
Administration and Security								
31307	Lvea	Local administration reform support project	12	Month	6000	Phnom Srei Association for Development		<input type="checkbox"/>
31307	Lvea	Radio broadcast on local news	0	time	0	Department of Information		<input type="checkbox"/>

Commune GIS	Commune	Temporary Agreements				Supporter	Funding Source	Listed in CIP befor DIW
		Project Name	Quantity	Unit	Est.Cost (K.Riels)			
Gender								
31307	Lvea	Female councilors and WCFPs capacity strengthening forum	1	training	0	Department of Women		<input type="checkbox"/>
31307	Lvea	Gender mainstreaming among local people	1	training	0	Department of Women		✓

8.2.8 Temporary Agreements for 2009 as per DIW 2008 for Commune: Mien

Commune GIS	Commune	Temporary Agreements				Supporter	Funding Source	Listed in CIP before DIW
		Project Name	Quantity	Unit	Est.Cost (K.Riels)			
Economic								
31308	Mien	Physical project fund 60% support	0	Month	0	Phnom Srei Association for Development		<input type="checkbox"/>
31308	Mien	Poor family livelihood improvement project and Rolom Por Boeung conservation	36	Month	12000	Samakee		<input type="checkbox"/>
31308	Mien	Grafting and nursing of fruit trees training	1	training	0	Department of Labor and Vocational Training		<input type="checkbox"/>
Social								
31308	Mien	Vaccination for 7 types of diseases and women 15-44 ys old vaccinating	0	time	0	Department of Health		<input type="checkbox"/>
31308	Mien	Caretaker support program for HIV/AIDS carriers and orphan	0	time	0	SPEAN		<input type="checkbox"/>
31308	Mien	Pump wells construction	2	well	0	SPEAN		✓
31308	Mien	Equity fund support for the poor to get hospital services	0	time	0	Department of Health		<input type="checkbox"/>
31308	Mien	TB research and treatment support	0	time	0	Department of Health		<input type="checkbox"/>
31308	Mien	Voluntary HIV/AIDS blood test	0	time	0	Department of Health		<input type="checkbox"/>
31308	Mien	Health awareness education at commune and village	0	time	0	Department of Health		<input type="checkbox"/>
31308	Mien	Vitamin A and deworming pills supply to children	0	time	0	Department of Health		<input type="checkbox"/>
31308	Mien	Abet distribution for mosquito larvae removal treatment	0	time	0	Department of Health		<input type="checkbox"/>
31308	Mien	Bird flue public awareness education	0	time	0	Department of Health		<input type="checkbox"/>

Commune GIS	Commune	Temporary Agreements				Supporter	Funding Source	Listed in CIP befor DIW
		Project Name	Quantity	Unit	Est.Cost (K.Riels)			
31308	Mien	Guiding meeting for non-legal medical services about legal requirement	0	time	0	Department of Health		<input type="checkbox"/>
Administration and Security								
31308	Mien	Radio broadcast on local news	0	time	0	Department of Information		<input type="checkbox"/>
31308	Mien	Local administration reform support project	12	Month	6000	Phnom Srei Association for Development		<input type="checkbox"/>
Gender								
31308	Mien	Female councilors and WCFPs capacity strengthening forum	1	training	0	Department of Women		<input type="checkbox"/>
31308	Mien	Woman and children focal point strengthening	1	training	0	Department of Women		<input type="checkbox"/>

8.2.9 Temporary Agreements for 2009 as per DIW 2008 for Commune: Prey Chhor

Commune GIS	Commune	Temporary Agreements				Supporter	Funding Source	Listed in CIP befor DIW
		Project Name	Quantity	Unit	Est.Cost (K.Riels)			
Economic								
31309	Prey Chhor	Physical project fund 60% support	0	Month	0	SPEAN		<input type="checkbox"/>
31309	Prey Chhor	Cow-buffalo raising	1	training	0	Department of Labor and Vocational Training		<input type="checkbox"/>
31309	Prey Chhor	Grafting and nursing of fruit trees training	1	training	0	Department of Labor and Vocational Training		<input type="checkbox"/>
31309	Prey Chhor	Culvert construct	1	place	0	SPEAN		✓
Social								
31309	Prey Chhor	Equity fund support for the poor to get hospital services	0	time	0	Department of Health		<input type="checkbox"/>
31309	Prey Chhor	Pump wells construction	1	well	0	SPEAN		✓
31309	Prey Chhor	Children and women vaccination	0	time	0	Department of Health		✓

District Data Book 2009: Development Plans and Projects

Commune GIS	Commune	Temporary Agreements				Supporter	Funding Source	Listed in CIP befor DIW
		Project Name	Quantity	Unit	Est.Cost (K.Riels)			
31309	Prey Chhor	Caretaker support program for HIV/AIDS carriers and orphan	0	time	0	SPEAN		<input type="checkbox"/>
31309	Prey Chhor	Guiding meeting for non-legal medical services about legal requirement	0	time	0	Department of Health		<input type="checkbox"/>
31309	Prey Chhor	General medical consultation and treatment services delivery	0	time	0	Department of Health		<input type="checkbox"/>
31309	Prey Chhor	TB research and treatment support	0	time	0	Department of Health		<input type="checkbox"/>
31309	Prey Chhor	Voluntary HIV/AIDS blood test	0	time	0	Department of Health		<input type="checkbox"/>
31309	Prey Chhor	Health care education dissemination service	0	time	0	Department of Health		<input type="checkbox"/>
31309	Prey Chhor	Vitamin A and deworming pills supply to children	0	time	0	Department of Health		<input type="checkbox"/>
31309	Prey Chhor	Abet distribution for mosquito larvae removal treatment	0	time	0	Department of Health		<input type="checkbox"/>
31309	Prey Chhor	Bird flue public awareness education	0	time	0	Department of Health		<input type="checkbox"/>
Administration and Security								
31309	Prey Chhor	Local administration reform support project	12	Month	6000	Phnom Srei Association for Development		<input type="checkbox"/>
31309	Prey Chhor	Radio broadcast on local news	0	time	0	Department of Information		<input type="checkbox"/>
Gender								
31309	Prey Chhor	Female councilors and WCFPs capacity strengthening forum	1	training	0	Department of Women		<input type="checkbox"/>
31309	Prey Chhor	Woman and children focal point strengthening	1	training	0	Department of Women		<input type="checkbox"/>

8.2.10 Temporary Agreements for 2009 as per DIW 2008 for Commune: Sour Saen

Commune GIS	Commune	Temporary Agreements				Supporter	Funding Source	Listed in CIP before DIW
		Project Name	Quantity	Unit	Est.Cost (K.Riels)			
Economic								
31310	Sour Saen	Culverts construction	1	place	0	SPEAN		<input type="checkbox"/>
31310	Sour Saen	Physical project fund 60% support	0	time	0	Phnom Srei Association for Development		<input type="checkbox"/>
31310	Sour Saen	Cow-buffalo raising	1	training	0	Department of Labor and Vocational Training		<input type="checkbox"/>
Social								
31310	Sour Saen	General medical consultation and treatment services delivery	0	time	0	Department of Health		<input type="checkbox"/>
31310	Sour Saen	Children and women vaccination	0	time	0	Department of Health		✓
31310	Sour Saen	Caretaker support program for HIV/AIDS carriers and orphan	0	time	0	SPEAN		<input type="checkbox"/>
31310	Sour Saen	Pump wells construction	1	well	0	SPEAN		✓
31310	Sour Saen	Equity fund support for the poor to get hospital services	0	time	0	Department of Health		<input type="checkbox"/>
31310	Sour Saen	TB research and treatment support	0	time	0	Department of Health		<input type="checkbox"/>
31310	Sour Saen	Voluntary HIV/AIDS blood test	0	time	0	Department of Health		<input type="checkbox"/>
31310	Sour Saen	Health care education dissemination service	0	time	0	Department of Health		<input type="checkbox"/>
31310	Sour Saen	Vitamin A and deworming pills supply to children	0	time	0	Department of Health		<input type="checkbox"/>
31310	Sour Saen	Abet distribution for mosquito larvae removal treatment	0	time	0	Department of Health		<input type="checkbox"/>
31310	Sour Saen	Bird flue public awareness education	0	time	0	Department of Health		<input type="checkbox"/>
31310	Sour Saen	Guiding meeting for non-legal medical services about legal requirement	0	time	0	Department of Health		<input type="checkbox"/>

Commune GIS	Commune	Temporary Agreements				Supporter	Funding Source	Listed in CIP before DIW
		Project Name	Quantity	Unit	Est.Cost (K.Riels)			
Administration and Security								
31310	Sour Saen	Radio broadcast on local news	0	time	0	Department of Information		<input type="checkbox"/>
31310	Sour Saen	Local administration reform support project	12	Month	6000	Phnom Srei Association for Development		<input type="checkbox"/>
Gender								
31310	Sour Saen	Female councilors and WCFPs capacity strengthening forum	1	training	0	Department of Women		<input type="checkbox"/>
31310	Sour Saen	Woman and children focal point strengthening	1	training	0	Department of Women		<input type="checkbox"/>

8.2.11 Temporary Agreements for 2009 as per DIW 2008 for Commune: Samraong

Commune GIS	Commune	Temporary Agreements				Supporter	Funding Source	Listed in CIP befor DIW
		Project Name	Quantity	Unit	Est.Cost (K.Riels)			
Economic								
31311	Samraong	Physical project fund 60% support	0	time	0	Phnom Srei Association for Development		<input type="checkbox"/>
31311	Samraong	Cow-buffalo raising	1	training	0	Department of Labor and Vocational Training		<input type="checkbox"/>
Social								
31311	Samraong	Health care education dissemination service	0	time	0	Department of Health		<input type="checkbox"/>
31311	Samraong	DOTS mobile implementation	0	time	0	Department of Health		✓
31311	Samraong	Health card for the poor	0	time	0	Department of Health		✓
31311	Samraong	Caretaker support program for HIV/AIDS carriers and orphan	0	time	0	SPEAN		<input type="checkbox"/>
31311	Samraong	Guiding meeting for non-legal medical services about legal requirement	0	time	0	Department of Health		<input type="checkbox"/>
31311	Samraong	General medical consultation and treatment services delivery	0	time	0	Department of Health		<input type="checkbox"/>
31311	Samraong	Pump wells construction	1	well	0	SPEAN		✓
31311	Samraong	Voluntary HIV/AIDS blood test	0	time	0	Department of Health		<input type="checkbox"/>

Commune GIS	Commune	Temporary Agreements				Supporter	Funding Source	Listed in CIP before DIW
		Project Name	Quantity	Unit	Est.Cost (K.Riels)			
31311	Samraong	Vitamin A and deworming pills supply to children	0	time	0	Department of Health		<input type="checkbox"/>
31311	Samraong	Abet distribution for mosquito larvae removal treatment	0	time	0	Department of Health		<input type="checkbox"/>
31311	Samraong	Bird flue public awareness education	0	time	0	Department of Health		<input type="checkbox"/>
31311	Samraong	Vaccination for 7 types of diseases and women 15-44 ys old vaccinating	0	time	0	Department of Health		<input type="checkbox"/>
Administration and Security								
31311	Samraong	Local administration reform support project	12	Month	6000	Phnom Srei Association for Development		<input type="checkbox"/>
Gender								
31311	Samraong	Female councilors and WCFPs capacity strengthening forum	1	training	0	Department of Women		<input type="checkbox"/>
31311	Samraong	Woman and children focal point strengthening	1	training	0	Department of Women		<input type="checkbox"/>

8.2.12 Temporary Agreements for 2009 as per DIW 2008 for Commune: Sragnae

Commune GIS	Commune	Temporary Agreements				Supporter	Funding Source	Listed in CIP befor DIW
		Project Name	Quantity	Unit	Est.Cost (K.Riels)			
Economic								
31312	Sragnae	Culvert construct	2	place	0	SPEAN		✓
Social								
31312	Sragnae	General medical consultation and treatment services delivery	0	time	0	Department of Health		<input type="checkbox"/>
31312	Sragnae	Children and women vaccination	0	time	0	Department of Health		✓
31312	Sragnae	Health clinic service	0	Month	0	Department of Health		✓
31312	Sragnae	Caretaker support program for HIV/AIDS carriers and orphan	0	time	0	SPEAN		<input type="checkbox"/>
31312	Sragnae	Pump wells construction	1	well	0	SPEAN		<input type="checkbox"/>
31312	Sragnae	House building for the poor	1	house	0	SPEAN		<input type="checkbox"/>
31312	Sragnae	Equity fund support for the poor to get hospital services	0	time	0	Department of Health		<input type="checkbox"/>
31312	Sragnae	Voluntary HIV/AIDS blood test	0	time	0	Department of Health		<input type="checkbox"/>

Commune GIS	Commune	Temporary Agreements				Supporter	Funding Source	Listed in CIP befor DIW
		Project Name	Quantity	Unit	Est.Cost (K.Riels)			
31312	Sragnae	Health care education dissemination service	0	time	0	Department of Health		<input type="checkbox"/>
31312	Sragnae	Vitamin A and deworming pills supply to children	0	time	0	Department of Health		<input type="checkbox"/>
31312	Sragnae	Abet distribution for mosquito larvae removal treatment	0	time	0	Department of Health		<input type="checkbox"/>
31312	Sragnae	Bird flue public awareness education	0	time	0	Department of Health		<input type="checkbox"/>
31312	Sragnae	Guiding meeting for non-legal medical services about legal requirement	0	time	0	Department of Health		<input type="checkbox"/>
Administration and Security								
31312	Sragnae	Radio broadcast on local news	0	time	0	Department of Information		<input type="checkbox"/>
31312	Sragnae	Local administration reform support project	12	Month	6000	Phnom Srei Association for Development		<input type="checkbox"/>
Gender								
31312	Sragnae	Female councilors and WCFPs capacity strengthening forum	1	training	0	Department of Women		<input type="checkbox"/>
31312	Sragnae	Woman and children focal point strengthening	1	training	0	Department of Women		<input type="checkbox"/>

8.2.13 Temporary Agreements for 2009 as per DIW 2008 for Commune: Thma Pun

Commune GIS	Commune	Temporary Agreements				Supporter	Funding Source	Listed in CIP before DIW
		Project Name	Quantity	Unit	Est.Cost (K.Riels)			
Economic								
31313	Thma Pun	Physical project fund 60% support	0	time	0	Phnom Srei Association for Development		<input type="checkbox"/>
Social								
31313	Thma Pun	Vaccination for 7 types of diseases and women 15-44 ys old vaccinating	0	time	0	Department of Health		<input type="checkbox"/>
31313	Thma Pun	Guiding meeting for non-legal medical services about legal requirement	0	time	0	Department of Health		<input type="checkbox"/>
31313	Thma Pun	Pump wells construction	1	well	0	SPEAN		✓
31313	Thma Pun	General medical consultation and treatment	0	time	0	Department of Health		<input type="checkbox"/>

District Data Book 2009: Development Plans and Projects

Commune GIS	Commune	Temporary Agreements				Supporter	Funding Source	Listed in CIP befor DIW
		Project Name	Quantity	Unit	Est.Cost (K.Riels)			
		services delivery						
31313	Thma Pun	TB research and treatment support	0	time	0	Department of Health		<input type="checkbox"/>
31313	Thma Pun	Voluntary HIV/AIDS blood test	0	time	0	Department of Health		<input type="checkbox"/>
31313	Thma Pun	Health care education dissemination service	0	time	0	Department of Health		<input type="checkbox"/>
31313	Thma Pun	Vitamin A and deworming pills supply to children	0	time	0	Department of Health		<input type="checkbox"/>
31313	Thma Pun	Abet distribution for mosquito larvae removal treatment	0	time	0	Department of Health		<input type="checkbox"/>
31313	Thma Pun	Bird flue public awareness education	0	time	0	Department of Health		<input type="checkbox"/>
31313	Thma Pun	Equity fund support for the poor to get hospital services	0	time	0	Department of Health		<input type="checkbox"/>
Administration and Security								
31313	Thma Pun	Land titles provision for entire commune	0	time	0	Department of Land Management, Urban Planning & Construction		<input type="checkbox"/>
31313	Thma Pun	Local administration reform support project	12	Month	6000	Phnom Srei Association for Development		<input type="checkbox"/>
Gender								
31313	Thma Pun	Female councilors and WCFPs capacity strengthening forum	1	training	0	Department of Women		<input type="checkbox"/>
31313	Thma Pun	Woman and children focal point strengthening	1	training	0	Department of Women		<input type="checkbox"/>

8.2.14 Temporary Agreements for 2009 as per DIW 2008 for Commune: Tong Rong

Commune GIS	Commune	Temporary Agreements				Supporter	Funding Source	Listed in CIP befor DIW
		Project Name	Quantity	Unit	Est.Cost (K.Riels)			
Economic								
31314	Tong Rong	Physical project fund 60% support	0	Month	0	Phnom Srei Association for Development		<input type="checkbox"/>
Social								
31314	Tong Rong	Bird flue public awareness education	0	time	0	Department of Health		<input type="checkbox"/>
31314	Tong	Abet distribution for mosquito larvae removal	0	time	0	Department of Health		<input type="checkbox"/>

District Data Book 2009: Development Plans and Projects

Commune GIS	Commune	Temporary Agreements				Supporter	Funding Source	Listed in CIP befor DIW
		Project Name	Quantity	Unit	Est.Cost (K.Riels)			
	Rong	treatment						
31314	Tong Rong	Vitamin A and deworming pills supply to children	0	time	0	Department of Health		<input type="checkbox"/>
31314	Tong Rong	Health care education dissemination service	0	time	0	Department of Health		<input type="checkbox"/>
31314	Tong Rong	Voluntary HIV/AIDS blood test	0	time	0	Department of Health		<input type="checkbox"/>
31314	Tong Rong	Vaccination for 7 types of diseases and women 15-44 ys old vaccinating	0	time	0	Department of Health		<input type="checkbox"/>
31314	Tong Rong	TB research and treatment support	0	time	0	Department of Health		<input type="checkbox"/>
31314	Tong Rong	General medical consultation and treatment services delivery	0	time	0	Department of Health		<input type="checkbox"/>
31314	Tong Rong	Equity fund support for the poor to get hospital services	0	time	0	Department of Health		<input type="checkbox"/>
31314	Tong Rong	Guiding meeting for non-legal medical services about legal requirement	0	time	0	Department of Health		<input type="checkbox"/>
Administration and Security								
31314	Tong Rong	Radio broadcast on local news	0	time	0	Department of Information		<input type="checkbox"/>
31314	Tong Rong	Local administration reform support project	12	Month	6000	Phnom Srei Association for Development		<input type="checkbox"/>
Gender								
31314	Tong Rong	Female councilors and WCFPs capacity strengthening forum	1	training	0	Department of Women		<input type="checkbox"/>
31314	Tong Rong	Woman and children focal point strengthening	1	training	0	Department of Women		<input type="checkbox"/>

8.2.15 Temporary Agreements for 2009 as per DIW 2008 for Commune: Trapeang Preah

Commune GIS	Commune	Temporary Agreements				Supporter	Funding Source	Listed in CIP befor DIW
		Project Name	Quantity	Unit	Est.Cost (K.Riels)			
Economic								
31315	Trapeang Preah	Culverts construction	1	place	0	SPEAN		<input type="checkbox"/>
Social								
31315	Trapeang Preah	Voluntary HIV/AIDS blood test	0	time	0	Department of Health		<input type="checkbox"/>
31315	Trapeang Preah	Guiding meeting for non-legal medical services about legal requirement	0	time	0	Department of Health		<input type="checkbox"/>
31315	Trapeang Preah	Equity fund support for the poor to get hospital services	0	time	0	Department of Health		<input type="checkbox"/>
31315	Trapeang Preah	Pump wells construction	1	well	0	SPEAN		✓
31315	Trapeang Preah	Abet distribution for mosquito larvae removal treatment	0	time	0	Department of Health		<input type="checkbox"/>
31315	Trapeang Preah	Vitamin A and deworming pills supply to children	0	time	0	Department of Health		<input type="checkbox"/>
31315	Trapeang Preah	Bird flue public awareness education	0	time	0	Department of Health		<input type="checkbox"/>
31315	Trapeang Preah	TB research and treatment support	0	time	0	Department of Health		<input type="checkbox"/>
31315	Trapeang Preah	Health care education dissemination service	0	time	0	Department of Health		<input type="checkbox"/>
31315	Trapeang Preah	Vaccination for 7 types of diseases and women 15-44 ys old vaccinating	0	time	0	Department of Health		<input type="checkbox"/>
31315	Trapeang Preah	Caretaker support program for HIV/AIDS carriers and orphan	0	time	0	SPEAN		<input type="checkbox"/>
31315	Trapeang Preah	General medical consultation and treatment services delivery	0	time	0	Department of Health		<input type="checkbox"/>
Administration and Security								
31315	Trapeang Preah	Radio broadcast on local news	0	time	0	Department of Information		<input type="checkbox"/>

District Data Book 2009: Development Plans and Projects

Commune GIS	Commune	Temporary Agreements				Supporter	Funding Source	Listed in CIP before DIW
		Project Name	Quantity	Unit	Est.Cost (K.Riels)			
31315	Trapeang Preah	Association monitoring committee formation and strengthening	12	Month	0	Phnom Srei Association for Development		<input type="checkbox"/>
31315	Trapeang Preah	CCs capacity strengthening	12	Month	6000	Phnom Srei Association for Development		<input type="checkbox"/>
Gender								
31315	Trapeang Preah	Female councilors and WCFPs capacity strengthening forum	1	training	0	Department of Women		<input type="checkbox"/>
31315	Trapeang Preah	Woman and children focal point strengthening	1	training	0	Department of Women		<input type="checkbox"/>

Source: CDPD, District Level Detail TA resulting from DIW

8.3 Outputs, estimated and actual costs of C/S Fund Projects between 2005 and 2008, by Commune

Commune	Project Type	Budget Year	Output		Quantity	Unit	Unit Cost MR	
			Description	Type			Estimate	Actual
Baray	Rural Transport	2005	Earth road	Repair	2.75	Km	34.68	37.00
Baray	Rural Transport	2005	Pipe culvert (general)	New	1	Place	1.36	37.00
Baray	Rural Transport	2005	Earth road	New	1	Km	1.36	37.00
Baray	Rural Transport	2006	Laterite road	Upgrade	4.218	Km	38.43	24.98
Baray	Rural Transport	2006	Earth road	Repair	1.7	Km	13.61	10.20
Baray	Irrigation	2007	Canal	Repair	0.526	Km	42.63	19.99
Baray	Irrigation	2007	Canal	Repair	0.526	Km	22.80	22.11
Baray	Rural Transport	2008	Earth road	Upgrade	2.7	Km	33.05	42.26
Boeng Nay	Rural Transport	2005	Laterite road	Upgrade	2.9	Km	20.58	21.00
Boeng Nay	Rural Transport	2005	Laterite road	Repair	3.041	Km	22.91	23.30
Boeng Nay	Rural Transport	2005	Width restriction posts	New	1	Place	0.65	21.00
Boeng Nay	Rural Transport	2005	Width restriction posts	New	1	Place	0.65	23.30
Boeng Nay	Rural Transport	2006	Earth road	Repair	1.95	Km	39.25	41.00
Boeng Nay	Rural Transport	2006	Single pipe culvert	New	2	Place	3.64	41.00
Boeng Nay	Irrigation	2007	Canal	Repair	3.2	Km	45.34	19.99
Boeng Nay	Irrigation	2007	Double pipe culvert with gate	New	1	Place	5.56	15.60
Boeng Nay	Irrigation	2007	Single pipe Culvert with gate	New	2	Place	10.29	15.60
Boeng Nay	Rural Transport	2008	Width restriction posts	New	3	Place	2.09	59.00
Boeng Nay	Rural Transport	2008	Laterite road	Upgrade	3.78	Km	44.48	59.00
Boeng Nay	Rural Transport	2008	Single pipe culvert	New	1	Place	2.37	59.00
Chrey Vien	Rural Transport	2005	Earth road	Repair	1.35	Km	13.31	15.50
Chrey Vien	Irrigation	2005	Canal	Repair	2.32	Km	44.87	28.40
Chrey Vien	Rural Transport	2005	Pipe culvert (general)	New	2	Place	2.61	15.50
Chrey Vien	Rural Transport	2006	Earth road	Repair	4.727	Km	47.19	47.18
Chrey Vien	Rural Transport	2007	Earth road	Repair	6.458	Km	155.01	52.26
Chrey Vien	Rural Transport	2007	Single pipe culvert	New	2	Place	3.21	52.26
Chrey Vien	Rural Transport	2008	Earth road	Repair	3	Km	40.01	50.10
Khvet Thum	Rural Transport	2005	Pipe culvert (general)	New	1	Place	2.93	29.79
Khvet Thum	Rural Transport	2005	Laterite road	Repair	2.614	Km	25.86	29.79
Khvet Thum	Rural Transport	2005	Width restriction posts	New	2	Place	1.30	29.79
Khvet Thum	Irrigation	2006	Single pipe culvert	New	1	Place	1.47	21.00
Khvet Thum	Irrigation	2006	Canal	Repair	7.80E-02	Km	54.40	21.00
Khvet Thum	Rural Transport	2007	Earth road	Repair	1.974	Km	35.64	42.50

Commune	Project Type	Budget Year	Output		Quantity	Unit	Unit Cost MR	
			Description	Type			Estimate	Actual
Khvet Thum	Rural Transport	2007	Single pipe culvert	New	1	Place	2.08	42.50
Khvet Thum	Rural Transport	2007	Double pipe culvert	New	3	Place	5.42	42.50
Khvet Thum	Irrigation	2008	Canal	Repair	0.84	Km	29.35	33.50
Khvet Thum	Irrigation	2008	Double pipe culvert	New	1	Place	2.57	33.50
Khvet Thum	Irrigation	2008	Single pipe culvert	New	1	Place	1.80	33.50
Kor	Rural Transport	2005	Earth road	Repair	2.693	Km	34.99	41.65
Kor	Rural Transport	2005	Pipe culvert (general)	New	4	Place	7.06	41.65
Kor	Irrigation	2006	Canal	Repair	0.119	Km	35.13	26.00
Kor	Irrigation	2006	Single pipe culvert	New	1	Place	2.89	26.00
Kor	Rural Transport	2007	Single pipe culvert	New	3	Place	5.46	53.11
Kor	Rural Transport	2007	Earth road	Repair	3.59	Km	47.95	53.11
Kor	Rural Transport	2008	Single pipe culvert	New	1	Place	2.27	35.35
Kor	Rural Transport	2008	Earth road	Repair	1.02	Km	33.70	35.35
Krouch	Irrigation	2005	Canal	Repair	0.375	Km	9.04	14.01
Krouch	Irrigation	2005	Single pipe Culvert with gate	New	2	Place	9.92	14.01
Krouch	Rural Transport	2005	Laterite road	Repair	1.38	Km	13.14	13.50
Krouch	Rural Transport	2005	Width restriction posts	New	1	Place	0.65	13.50
Krouch	Rural Transport	2006	Single pipe culvert	New	1	Place	1.49	35.00
Krouch	Rural Transport	2006	Double pipe culvert	New	1	Place	2.31	35.00
Krouch	Rural Transport	2006	Earth road	New	1.188	Km	32.49	35.00
Krouch	Rural Transport	2007	Double pipe culvert	New	1	Place	2.71	27.00
Krouch	Rural Transport	2007	Earth road	Repair	1.562	Km	30.74	27.00
Krouch	Rural Transport	2007	Single pipe culvert	New	1	Place	1.60	27.00
Krouch	Rural Transport	2008	Laterite road	Upgrade	2.63	Km	32.78	36.50
Krouch	Rural Transport	2008	Width restriction posts	New	1	Place	0.70	36.50
Lvea	Rural Transport	2005	Pipe culvert (general)	New	1	Place	2.65	34.52
Lvea	Rural Transport	2005	Width restriction posts	New	2	Place	1.30	34.52
Lvea	Rural Transport	2005	Laterite road	Repair	3.7	Km	30.57	34.52
Lvea	Rural Transport	2006	Width restriction posts	New	1	Place	0.65	25.65
Lvea	Rural Transport	2006	Laterite road	Repair	2.908	Km	31.92	25.65
Lvea	Rural Transport	2006	Laterite road	Repair	0.614	Km	6.99	6.60
Lvea	Rural Transport	2007	Double pipe culvert	New	1	Place	2.71	36.50
Lvea	Rural Transport	2007	Earth road	Repair	2.954	Km	33.80	36.50
Lvea	Rural Transport	2008	Width restriction posts	New	1	Place	0.70	38.00

Commune	Project Type	Budget Year	Output		Quantity	Unit	Unit Cost MR	
			Description	Type			Estimate	Actual
Lvea	Rural Transport	2008	Laterite road	Upgrade	2.35	Km	30.47	38.00
Mien	Rural Transport	2005	Earth road	Repair	3.831	Km	35.96	41.50
Mien	Rural Transport	2005	Pipe culvert (general)	New	5	Place	6.61	41.50
Mien	Rural Transport	2006	Single pipe culvert	New	1	Place	2.89	24.89
Mien	Rural Transport	2006	Earth road	Repair	1.6	Km	39.25	24.89
Mien	Rural Transport	2006	Width restriction posts	New	1	Place	0.65	17.21
Mien	Rural Transport	2006	Laterite road	Repair	1.384	Km	16.57	17.21
Mien	Rural Transport	2007	Laterite road	Upgrade	3.033	Km	38.01	47.67
Mien	Rural Transport	2007	Single pipe culvert	New	2	Place	3.21	47.67
Mien	Rural Transport	2008	Earth road	Repair	2.7	Km	45.42	49.12
Mien	Rural Transport	2008	Width restriction posts	New	1	Place	0.70	49.12
Mien	Rural Transport	2008	Single pipe culvert	New	2	Place	3.24	49.12
Prey Chhor	Rural Transport	2005	Width restriction posts	New	2	Place	1.30	26.31
Prey Chhor	Rural Transport	2005	Laterite road	Repair	2.431	Km	25.01	26.31
Prey Chhor	Rural Transport	2006	Laterite road	Repair	0.874	Km	25.09	26.00
Prey Chhor	Rural Transport	2006	Single pipe culvert	New	1	Place	1.97	26.00
Prey Chhor	Rural Transport	2007	Laterite road	Repair	1.65	Km	27.88	27.00
Prey Chhor	Rural Transport	2007	Width restriction posts	New	1	Place	0.65	27.00
Prey Chhor	Rural Transport	2008	Single pipe culvert	New	1	Place	1.62	55.60
Prey Chhor	Rural Transport	2008	Laterite road	Repair	1.935	Km	44.34	55.60
Sour Saen	Rural Transport	2005	Laterite road	Routine maintenance	2.4	Km	21.34	30.10
Sour Saen	Rural Transport	2005	Pipe culvert (general)	New	5	Place	9.31	30.10
Sour Saen	Rural Transport	2006	Width restriction posts	New	2	Place	1.30	33.20
Sour Saen	Rural Transport	2006	Laterite road	Repair	3.032	Km	33.02	33.20
Sour Saen	Rural Transport	2007	Laterite road	Repair	0.9	Km	23.54	30.00
Sour Saen	Rural Transport	2007	Single pipe culvert	New	1	Place	2.08	30.00
Sour Saen	Rural Transport	2007	Single cell box culvert	New	1	Place	7.73	30.00
Sour Saen	Rural Transport	2008	Single pipe culvert	New	1	Place	2.37	36.21
Sour Saen	Rural Transport	2008	Laterite road	Upgrade	1.5	Km	28.05	36.21
Samraong	Irrigation	2005	Canal	Repair	1.86	Km	29.15	32.30
Samraong	Irrigation	2005	Concrete canal	New	0.008	Km	5.26	32.30
Samraong	Irrigation	2006	Single pipe Culvert with gate	New	2	Place	6.56	32.30
Samraong	Irrigation	2006	Double cell box culvert	New	1	Place	16.40	32.30
Samraong	Irrigation	2006	Single pipe culvert	New	3	Place	13.98	32.30

District Data Book 2009: Development Plans and Projects

Commune	Project Type	Budget Year	Output		Quantity	Unit	Unit Cost MR	
			Description	Type			Estimate	Actual
Samraong	Irrigation	2006	Single pipe culvert	Repair	1	Place	1.85	32.30
Samraong	Rural Transport	2007	Laterite road	Upgrade	3.31	Km	41.78	39.90
Samraong	Rural Transport	2008	Earth road	Upgrade	2.3	Km	31.77	39.56
Sragnae	Irrigation	2005	Canal	Repair	1.7791	Km	31.28	31.28
Sragnae	Irrigation	2006	Single pipe Culvert with gate	New	2	Place	8.72	34.39
Sragnae	Irrigation	2006	Canal	Repair	2.672	Km	25.68	34.39
Sragnae	Irrigation	2007	Canal	Repair	2.2	Km	34.49	30.80
Sragnae	Irrigation	2008	Canal	Repair	2.392	Km	47.01	33.49
Thma Pun	Irrigation	2005	Earth dam	New	0.225	Km	36.84	30.68
Thma Pun	Irrigation	2005	Single pipe Culvert with gate	New	1	Place	3.53	30.68
Thma Pun	Irrigation	2005	Canal	Repair	0.1	Km	9.91	9.50
Thma Pun	Rural Transport	2006	Laterite road	Repair	3.55	Km	38.11	37.11
Thma Pun	Rural Transport	2007	Earth road	Repair	4.036	Km	38.43	38.43
Thma Pun	Rural Transport	2008	Earth road	Repair	2.042	Km	22.79	36.00
Tong Rong	Rural Transport	2005	Laterite road	Repair	2.664	Km	30.22	31.56
Tong Rong	Rural Transport	2005	Width restriction posts	New	3	Place	1.96	31.56
Tong Rong	Rural Transport	2006	Width restriction posts	New	1	Place	0.65	30.70
Tong Rong	Rural Transport	2006	Single pipe culvert	New	2	Place	2.91	30.70
Tong Rong	Rural Transport	2006	Laterite road	Upgrade	2.5	Km	27.95	30.70
Tong Rong	Rural Transport	2007	Laterite road	Repair	0.855	Km	13.65	31.00
Tong Rong	Rural Transport	2007	Single pipe culvert	New	1	Place	1.60	31.00
Tong Rong	Rural Transport	2007	Earth road	Repair	1.131	Km	18.06	31.00
Tong Rong	Rural Transport	2008	Laterite road	Repair	1.4	Km	31.41	35.50
Trapeang Preah	Irrigation	2005	Single cell box culvert with gate	New	1	Place	13.08	21.88
Trapeang Preah	Irrigation	2005	Canal	Repair	1.587	Km	14.93	22.19
Trapeang Preah	Irrigation	2005	Earth dam	Repair	0.225	Km	14.28	21.88
Trapeang Preah	Irrigation	2005	Single pipe Culvert with gate	New	1	Place	7.27	22.19
Trapeang Preah	Rural Transport	2006	Earth road	Repair	1.95	Km	29.28	18.44
Trapeang Preah	Rural Transport	2006	Laterite road	Repair	1.95	Km	16.36	14.00
Trapeang Preah	Rural Transport	2006	Earth road	Repair	1.46	Km	13.15	13.14
Trapeang Preah	Rural Transport	2007	Earth road	Repair	1.9	Km	31.28	20.20
Trapeang Preah	Irrigation	2007	Canal	Repair	4.231	Km	27.93	27.92
Trapeang Preah	Rural Transport	2007	Single pipe culvert	New	1	Place	1.60	20.20
Trapeang Preah	Rural Transport	2008	Single pipe culvert	New	1	Place	2.37	53.60

Commune	Project Type	Budget Year	Output		Quantity	Unit	Unit Cost MR	
			Description	Type			Estimate	Actual
Trapeang Preah	Rural Transport	2008	Earth road	Repair	1.487	Km	34.70	53.60
Trapeang Preah	Rural Transport	2008	Double pipe culvert	New	3	Place	17.25	53.60

Source: PID

8.4 Total Expenditure on C/S Fund Projects by sector and commune between 2005 and 2008

Sector	Total Cost in Million Riels							
	Baray	Boeng Nay	Chrey Vien	Khvet Thum	Kor	Krouch	Lvea	Mien
Irrigation	42.10	35.59	28.40	54.50	26.00	14.01		
Rural Transport	114.43	144.30	165.04	72.29	130.11	112.00	141.27	180.39

Continue...

Sector	Total Cost in Million Riels						
	Prey Chhor	Sour Saen	Samraong	Sragnae	Thma Pun	Tong Rong	Trapeang Preah
Irrigation			64.60	129.96	40.18		72.00
Rural Transport	107.91	129.51	79.46		111.54	128.76	119.38

Source: PID

8.5 Actual 2009 C/S Fund projects by Commune

Commune	Project Type	Project Output		Quantity	Unit	Fund Source (Riels)		
		Description	Type			Total	C/S	Local Contribution
Baray	Irrigation	Unlined Earth canal	Repair	0.2	km	41,064,000	41,064,000	0
Boeng Nay	Rural Transport	Earth road	Repair	1.357	km	52,479,900	52,479,900	0
Boeng Nay	Rural Transport	Earth road	Repair	1.218	km	52,479,900	52,479,900	0
Boeng Nay	Rural Transport	Double pipe culvert 1.0m diameter	New	1	Place	52,479,900	52,479,900	0
Boeng Nay	Rural Transport	Single pipe culvert 1.0m diameter	New	1	Place	52,479,900	52,479,900	0
Boeng Nay	Rural Transport	Single pipe culvert 0.6m diameter	New	1	Place	52,479,900	52,479,900	0
Chrey Vien	Rural Transport	Earth road	Repair	1.4	km	49,034,100	49,034,100	0
Chrey Vien	Rural Transport	Earth road	Repair	0.75	km	49,034,100	49,034,100	0
Chrey Vien	Rural Transport	Earth road	Repair	0.7	km	49,034,100	49,034,100	0
Chrey Vien	Rural Transport	Single pipe culvert 0.6m diameter	New	1	Place	49,034,100	49,034,100	0
Chrey Vien	Rural Transport	Single pipe culvert 0.6m diameter	New	1	Place	49,034,100	49,034,100	0
Khvet Thum	Rural Transport	Laterite road	Upgrade	1.083	km	30,693,200	30,693,200	0

District Data Book 2009: Development Plans and Projects

Commune	Project Type	Project Output		Quantity	Unit	Fund Source (Riels)		
		Description	Type			Total	C/S	Local Contribution
Khvet Thum	Rural Transport	Laterite road	Upgrade	0.377	km	30,693,200	30,693,200	0
Khvet Thum	Rural Transport	Laterite road	Upgrade	0.514	km	30,693,200	30,693,200	0
Krouch	Rural Transport	Earth road	Repair	2.228	km	37,700,000	37,700,000	0
Lvea	Rural Transport	Earth road	Upgrade	1.35	km	26,184,800	26,184,800	0
Lvea	Rural Transport	Earth road	Upgrade	0.15	km	26,184,800	26,184,800	0
Lvea	Rural Transport	Laterite road	Upgrade	0.596	km	9,783,700	9,783,700	0
Prey Chhor	Irrigation	Unlined Earth canal	Upgrade	0.95	km	27,105,800	27,105,800	0
Sour Saen	Rural Transport	Laterite road	Repair	0.811	km	31,421,100	31,421,100	0
Sour Saen	Rural Transport	Laterite road	Repair	0.539	km	31,421,100	31,421,100	0
Sour Saen	Rural Transport	Single pipe culvert 0.8m diameter	New	1	Place	31,421,100	31,421,100	0
Samraong	Rural Transport	Earth road	Upgrade	0.056	km	36,457,500	36,457,500	0
Samraong	Rural Transport	Earth road	Upgrade	0.608	km	36,457,500	36,457,500	0
Samraong	Rural Transport	Earth road	Upgrade	0.078	km	36,457,500	36,457,500	0
Samraong	Rural Transport	Single pipe culvert 0.8m diameter	New	1	Place	36,457,500	36,457,500	0
Samraong	Rural Transport	Single pipe culvert 0.6m diameter	New	1	Place	36,457,500	36,457,500	0
Samraong	Rural Transport	Single pipe culvert 0.6m diameter	New	1	Place	36,457,500	36,457,500	0
Sragnae	Irrigation	Unlined Earth canal	Upgrade	0.1	km	37,327,700	37,327,700	0
Sragnae	Irrigation	Unlined Earth canal	Upgrade	1.936	km	37,327,700	37,327,700	0
Thma Pun	Rural Transport	Earth road	Repair	1.374	km	43,193,600	43,193,600	0
Thma Pun	Rural Transport	Earth road	Repair	0.228	km	43,193,600	43,193,600	0
Thma Pun	Rural Transport	Earth road	Repair	0.25	km	43,193,600	43,193,600	0
Thma Pun	Rural Transport	Earth road	Repair	0.433	km	43,193,600	43,193,600	0
Tong Rong	Rural Transport	Laterite road	Repair	1.55	km	31,839,600	31,839,600	0

Source: PID

9 District level Projects from 2006 to 2009

District Initiative Projects (DIPs) are funded by Danida, DFID and PSDD (UNDP, DFID and SIDA).

Funding for 2006-2008

Between 2006 and 2008 there were 14 provinces funded by PSDD and 10 by Danida and DFID. The list of provinces and who funded these is below

Danida and DFID funded DIPs:

Kampong Cham	Kampong Speu	Koh Kong	Kratie	Mondulkiri
Pursat	Ratanakiri	Siem Reap	Sihanoukville	Kep

PSDD funded DIPs:

Banteay Meanchey	Battambang	Kampong Chhnang	Kandal	Phnom Penh
Prey Veng	Svay Rieng	Takeo	Kampong Thom	Preah Vihear
Stung Treng	Kampot	Oddar Meanchey	Pailin	

Funding for 2009

In 2009 there was a change to the number of provinces funded by the two streams. Danida and DFID were still funding the same 10 provinces they had been funding the previous three years, but two more provinces were added *Kampong Thom and Kampot*. Now PSDD funds 12 provinces and Danida and DFID fund 12.

9.1 District Initiative Infrastructure Projects from 2006 to 2009

9.1.1 District Initiative Infrastructure Projects for 2006 to 2008

No District Initiative Infrastructure Projects were implemented in this district for 2006-2008

9.1.2 District Initiative Infrastructure Projects in 2009

No District Initiative Infrastructure Projects have been implemented in this district for 2009

9.2 District Initiative Service Projects from 2006 to 2009

9.2.1 District Initiative Service Projects for 2006 to 2008

No District Initiative Service Projects were implemented in this district for 2006-2008

9.2.2 District Initiative Service Projects in 2009

No District Initiative Service Projects have been implemented in this district for 2009

9.3 Inter Commune Council Projects in 2008 and 2009**9.3.1 ICC Projects in 2008**

Districts	Project Location	Beneficiary Commune/ Sangkat	Outputs	Project Size	Unit	Contract Cost	Fund Sources	
							ICC Fund	Community
Tboung Khmum	Thma Pech, Peam Chileang	Thma Pech, Peam Chileang	Laterite road upgrade	5,468	Metre	\$2,900.00	\$2,700.00	\$200.00
			Road culvert construction	1	Unit			
Total for Tboung Khmum						\$2,900.00	\$2,700.00	\$200.00
Chamkar Leu	Lvea Leu, Ta Prok	Lvea Leu, Ta Prok	Laterite road	6,800	Metre	\$36,500.00	\$3,500.00	\$100.00
			Single road culvert construction	8	Unit			
Total for Chamkar Leu						\$36,500.00	\$3,500.00	\$100.00
Prey Chhor	Prey Chhor, Khvethom	Prey Chhor, Khvethom	Tunle Om reervoir restoration	37,500	Cubic Metre	\$29,424.00	\$29,354.00	\$70.00
Total for Prey Chhor						\$29,424.00	\$29,354.00	\$70.00
Srey Santhor	Prey Po, Phteah Kandal	Prey Po, Phteah Kandal	Pond restoration (Boeng Krapeu)	13,500	Cubic Metre	\$29,200.00	\$29,100.00	\$100.00
Total for Srey Santhor						\$29,200.00	\$29,100.00	\$100.00
O Reang Ov	Kong Chey, Tuol Sophy	Kong Chey, Tuol Sophy	Laterite road upgrade	4,100	Metre	\$30,000.00	\$29,850.00	\$150.00
			Road culvert construction	2	Unit			
			Box-culvert	1	Unit			
Total for O Reang Ov						\$30,000.00	\$29,850.00	\$150.00
KampongSiem	KeanChrey	KeanChrey,RoAng	School Building	3	Room	\$29,598.00	\$29,448.00	\$150.00
			Furnitures	3	Set			
Total for Kampong Siem						\$29,598.00	\$29,448.00	\$150.00
Total for Kampong Cham						\$157,622.00	\$123,952.00	\$770.00

9.3.2 ICC Projects in 2009

Districts	Project Location	Beneficiary Commune/ Sangkat	Outputs	Project Size	Unit	Contract Cost	Fund Sources	
							ICC Fund	Community
Tbong Khmum	Thmar Pich, Peam Chi leang	Thmar Pich, Peam Chi Leang	Laterite Road Upgrade New Culvert			Contract not yet signed		
Total for Tbong Khmum						\$0.00	\$0.00	\$0.00
Chamkar Leu	Lvea Leu,Spour	Lvea Leu,Spour	Canal Rehabilitation	4,500	Meter	\$29,025.00	\$28,925.00	\$100.00
Total for Chamkar Leu						\$29,025.00	\$28,925.00	\$100.00
Prey Chhor	Prey Chhor, Sosen	Prey Chhor,Sosen	Laterite road upgrade Single Culvert	6,530 3	Meter place	\$40,075.00	\$39,985.00	\$90.00
Total for Prey Chhor						\$40,075.00	\$39,985.00	\$90.00
Srey Santhor	Project bidding process not complete and contract not yet signed							
Total for Srey Santhor						\$0.00	\$0.00	\$0.00
Ou Reang Ov	Kong Chey, Ampil Ta Pok	Kong Chey, Ampil Ta Pok	Canal Rehabilitation	3,500	Meter	\$14,000.00	\$13,900.00	\$100.00
	Chak, Kong Chey, Damril	Chak, Kong Chey, Damril	Bio-gas Kiln Installation	40	Place	\$4,000.00	\$4,000.00	
Total for Ou Reang Ov						\$14,000.00	\$13,900.00	\$100.00
Kampong Siem	Kaoh Roka & Kokor	Kaoh Roka & Kokor	Earth road upgrade Single Culvert	5,000 5	Meter place	\$29,480.00	\$29,380.00	\$100.00
Total for Kampong Siem						\$29,480.00	\$29,380.00	\$100.00
Total for Kampong Cham						\$112,580.00	\$112,190.00	\$390.00

Source: ICC project, Ministry of Interior (DoLA), -UNDP project for Local Governance – DDLG

9.4 Other Projects in 2008 and 2009

9.4.1 RPRP

There are no RPRP projects being implemented in this district or province at this time. The RPRP is only being implemented in Svay Rieng and Prey Veng

9.4.1.1 RPRP Projects from 2006 to 2008

No RPRP projects in this district at this time

9.4.1.2 RPRP Projects in 2009

No RPRP projects in this district at this time

9.4.2 Seth Korma

9.4.2.1 Seth Koma 2007

There are no Seth Korma projects being implemented in this district or province at this time.

Source: UNICEF

9.4.2.2 Seth Koma 2008

There are no Seth Korma projects being implemented in this district or province at this time.

Source: UNICEF

9.4.2.3 Seth Koma 2009

There are no Seth Korma projects being implemented in this district or province at this time.

Source: UNICEF

SECTION D: SERVICES AND ORGANIZATIONS

10 Infrastructure

10.1 Length of and Expenditure on Roads in 2008, by District

Roads	KPC	Batheay	Chamkar Leu	Cheung Prey	Dambee	Kampong Cham	Kampong Siem	Kang Meas	Kosh Sotin
Length of paved road in the district	609	35	61	33	57	40	50	15	1
Length of unpaved roads in the district	2,677	180	12	176	239	25	219	144	135
Amount spent on construction of roads in 2008 (\$)	2,208,588	5	0	0	754,444	0	0	1,218,000	0
Amount spent on repair and rehabilitation of roads in 2008 (\$)	2,426,708	142,402	99,541	1,147,705	0	55,903	117,000	242,000	0

Continue...

Roads	Kroch Chhmar	Memut	Oraing Ov	Ponhea Kreak	Prey Chhor	Srey Santhor	Steung Trang	Tbong Khmom	Suong
Length of paved road in the district	10	52	20	71	50	0	18	87	9
Length of unpaved roads in the district	32	324	130	212	172	149	189	257	82
Amount spent on construction of roads in 2008 (\$)	119,256	0	0	0	0	0	98,183	0	18,700
Amount spent on repair and rehabilitation of roads in 2008 (\$)	23,851	165,225	96,832	78,133	35,440	70,000	3,362	121,629	27,685

Note 1: Please note that these data are not necessarily complete or correct. The data are derived from government agencies at provincial and district level which used different recording systems, did not always have complete data or were, sometimes, less than willing to share their data.

Note 2: Please be aware that these data are incomplete due to the fact that the amounts for the construction, repair and rehabilitation recorded reflect only funds provided by the government, not the contributions by any other parties.

10.2 Scale of and Expenditure on Irrigation in 2008, by District

Irrigation	KPC	Batheay	Chamkar Leu	Cheung Prey	Dambee	Kampong Cham	Kampong Siem	Kang Meas	Kosh Sotin
Number of irrigation schemes operating in 2008	211	17	1	8	4	0	55	40	n/a
Total nr of hectares under irrigation in dry season 2008	47,078	15,800	106	n/a	5,000	-	4,044	5,445	n/a
Total funds spent in 2008 on construction of irrigation systems (\$)	2,674,228	-	n/a	45,000	20,010	-	-	-	n/a
Total funds spent in 2008 on rehabilitation/repair of irrigation systems (\$)	787,582	44,307	n/a	57,525	-	-	60,500	99,871	2,848
Total funds spent in 2008 on operation and maintenance (\$)	41,581	-	n/a	-	-	-	-	9,000	-

Continue...

Irrigation	Kroch Chhmar	Memut	Oraing Ov	Ponhea Kreak	Prey Chhor	Srey Santhor	Steung Trang	Tbong Khmom	Suong
Number of irrigation schemes operating in 2008	19	1	2	12	2	7	7	14	22
Total nr of hectares under irrigation in dry season 2008	4,685	500	n/a	n/a	2,524	3,000	2,527	3,447	n/a
Total funds spent in 2008 on construction of irrigation systems (\$)	1,850,000	-	4,500	n/a	2	-	751,151	-	3,565
Total funds spent in 2008 on rehabilitation/repair of irrigation systems (\$)	2,000	-	-	38,797	17	448,000	3,550	30,167	-
Total funds spent in 2008 on operation and maintenance (\$)	-	30,000	-	n/a	n/a	-	2,581	-	-

Note 1: Please note that these data are not necessarily complete or correct. The data are derived from government agencies at provincial and district level which used different recording systems, did not always have complete data or were, sometimes, less than willing to share their data.

Note 2: Please be aware that the data above are incomplete as these only reflect funds provided by the government, not the contributions by farmers or other parties.

10.3 Power Supply in 2008, by District

Electricity	KPC	Batheay	Chamkar Leu	Cheung Prey	Dambee	Kampong Cham	Kampong Siem	Kang Meas	Kosh Sotin
Total number of electricity connections to households	88,626	1,553	5,250	650	155	7,000	3,325	640	330
Total number of electricity connections to agencies, companies, organizations	114	10	8	3	1	n/a	6	4	3
Total volume in KWh of electricity consumed last in 2008	45,874,095	306,832	756,000	356,213	3,600	12,716,205	829,800	31,150	23,040
Total amount collected from users for consumed electricity (\$)	8,750,555	160,748	450,000	183,379	2,880	2,988,308	1,950,003	12,925	19,962
Per capita electricity consumption in 2008 in Kwh	257,462	197	144	548,02	30	28,946	2,495	4,867	96

Continue...

Electricity	Kroch Chhmar	Memut	Oraing Ov	Ponhea Kreak	Prey Chhor	Srey Santhor	Steung Trang	Tbong Khmom	Suong
Total number of electricity connections to households	410	53,644	928	3,792	1,292	800	2,449	3,449	2,959
Total number of electricity connections to agencies, companies, organizations	1	n/a	2	36	5	5	8	11	11
Total volume in KWh of electricity consumed last in 2008	2,870	8,690,699	181,120	18,324,406	374,400	48	25,548	1,015,964	2,236,200
Total amount collected from users for consumed electricity (\$)	2,152	999,430	94,500	342,275	193,380	31,600	387,948	299,621	631,444
Per capita electricity consumption in 2008 in Kwh	7	180	39	261	219,205	60	300	318	317

Note 1: Please note that these data are not necessarily complete or correct. The data are derived from government agencies at provincial and district level which used different recording systems, did not always have complete data or were, sometimes, less than willing to share their data.

Note 2: These data only record electricity provided by electricity companies and does not include homes powered by generators or batteries (for this information see Section B: General Profile, Part 1: General Information; table 1.3.1 and chart 1.3.4).

Note 3: In most provinces electricity is only provided through town-based networks

Note 4: Per capita consumption is calculated by dividing the total volume of electricity produced in 2008 by the number of people living in each district as per the 2008 census (for the provincial data it is calculated against the number of people living in the province)

11 Health Facilities

Please note that the Operational District (health) boundaries are different to the administrative district boundaries. Therefore the data provided here shows the facilities, staff, NGOs etc in each Operational District within the province NOT the administrative district.

Acronyms

Com Cov	Commune Covered	MW2	Secondary Midwives
CPA	Complementary Package of Activities	NU1	Primary Nurse
Dr	Doctor	NU2	Secondary Nurse
FDH	Former District Hospital	OD	Operational District
HC	Health Center	Others	Other Staff
HC (NB)	Health Center no building	PHD	Provincial Health Department
HP	Health Post	Pop 04-05	Population Covered 2004 or 2005
MA	Medical Assistant	RH	Referral Hospital
MPA	Minimum Package of Activities	Vil Cov	Village Covered
MW1	Primary Midwives	VIL-HC	Distance from Village to Health Center

11.1 Health Facilities in the Province, by Operational District

Kompong Cham	OD	RH	HC	HP
Chamkar Leu - Stueng Trang	1	1	13	
Choeung Prey - Batheay	1	1	14	
Kampong Cham - Kampong Siem	1	1	22	
Kroch Chhmar - Stueng Trang	1	1	10	
Memut	1	1	10	
O Reang Ov - Kaoh Soutin	1	1	8	
Ponhea Krek - Dombae	1	1	16	
Prey Chhor - Kang Meas	1	1	15	
Srei Santhor - Kang Meas	1	1	13	
Tbong Khmum - Kroch Chhmar	1	1	14	
Total	10	10	135	0

11.2 Health Facilities and Staff in the province, by Operational District

This table shows health facilities, staff and coverage of health facilities in each operational district.

No	Facility Name	Type	Class	Dr	Ma	Nu2	Nu1	Mw2	Mw1	Others	Com Cov	Vil Cov	Pop. 04-05
Chamkar Leu - Stueng Trang													
1	Bos Khnaor	HC	MPA	0	1	3	0	1	0	1	1	5	11,987
2	Chamkar Andoung	HC(NB)	None	0	0	1	0	1	0	0	1	8	6,228
3	Cheyyou	HC(NB)	MPA	0	0	2	0	1	1	1	1	5	14,140
4	Dang Kdar	HC(NB)	MPA	0	0	0	2	1	0	5	2	19	18,197
5	Daun Thi	HC	MPA	0	0	2	0	0	1	1	1	5	9,224
6	Lvea Leu	HC(NB)	MPA	0	0	1	0	0	2	1	1	7	7,590
7	Me Sar Chrey	HC	MPA	0	0	2	2	1	0	0	1	5	12,411
8	Soupheas	HC(NB)	MPA	0	0	0	1	0	0	0	1	7	10,704
9	Spueu	HC	MPA	0	0	3	0	0	1	2	1	8	14,908
10	Svay Teab	HC	MPA	0	0	1	1	1	1	0	1	7	11,905
11	Ta Ong	HC	MPA	0	0	2	0	1	1	0	1	8	10,395
12	Ta Prok	HC(NB)	MPA	0	0	2	0	0	1	1	1	6	6,256
Total:				0	1	19	6	7	8	12	13	90	133,945
Choeung Prey - Batheay													
1	Tang Krang	HC	MPA	0	0	2	1	1	0	1	1	7	10,330
2	Batheay	FDH	CPA+MI	0	1	2	3	1	1	1	1	6	12,673
3	Cheung Chhnok	HC	MPA	0	0	1	3	1	1	0	3	17	21,537
4	Cheung Prey	HC	MPA	0	0	3	1	0	1	1	1	6	7,322
5	Daun Dom	HC	MPA	0	0	3	1	0	2	0	3	8	11,245
6	Khnor Dambang	HC	MPA	0	0	1	1	0	1	1	3	10	17,492
7	Ph'av	HC	MPA	0	1	2	1	1	2	0	2	11	13,188
8	Pring Chrum	HC	MPA	0	0	1	0	0	0	0	3	9	11,180
9	Sambour	HC(NB)	MPA	0	0	0	2	0	1	0	1	7	11,868
10	Sampong Chey	HC	MPA	0	0	0	2	0	1	0	1	11	13,810
11	Sandaek	HC	MPA	0	0	2	2	0	1	0	2	16	19,574
12	S'ang	HC	MPA	0	0	1	3	0	0	0	2	12	6,526
13	Sdaeung Chey	HC	MPA	0	1	0	3	0	1	2	3	14	13,351
14	Skon	HC	MPA	0	0	3	0	0	1	0	3	10	11,958
Total:				0	3	21	23	4	13	6	29	144	182,054
Kampong Cham - Kampong Siem													

District Data Book 2009: Services and Organizations

No	Facility Name	Type	Class	Dr	Ma	Nu2	Nu1	Mw2	Mw1	Others	Com Cov	Vil Cov	Pop. 04-05
1	Tumnob	HC	MPA	0	0	1	1	0	2	0	2	17	15,418
2	Ampil	HC	MPA	1	0	3	2	2	1	0	2	14	17,679
3	Boeng Kok	HC	MPA	1	0	2	4	4	1	0	2	16	15,623
4	Han Chey	HC	MPA	0	0	2	2	0	1	2	2	8	10,409
5	Kampong Reab	HC	MPA	0	0	3	0	0	3	0	1	8	8,520
6	Kien Chrey	HC	MPA	1	0	3	0	1	0	1	2	12	10,074
7	Koh Mitt	HC(NB)	CPA+MI	0	0	2	3	2	0	0	1	9	7,736
8	Koh Roka	HC	MPA	0	0	2	3	0	1	0	3	15	15,131
9	Koh Samraong	HC	MPA	0	0	2	0	1	1	0	2	9	7,784
10	Koh Soutin	HC	MPA	0	1	1	1	0	0	0	1	14	12,809
11	Krala	HC	MPA	0	0	1	4	2	1	0	2	20	16,254
12	Lve	HC	MPA	0	0	3	1	0	1	0	1	10	9,180
13	Moha Khnhoung	HC	MPA	0	0	3	1	0	1	0	1	9	8,634
14	Peam Chileang	HC	MPA	1	0	2	4	0	0	0	2	22	16,670
15	Peam Prathnuoh	FDH	CPA+MI	0	1	3	3	1	1	0	1	13	11,847
16	Preaek Kak	FDH	CPA+MI	0	4	1	7	2	0	2	1	12	16,236
17	Preaek Ta Nong	HC	MPA	0	0	1	2	0	1	0	1	13	10,408
18	Sambuor Meas	HC	MPA	0	0	4	0	2	1	0	1	9	12,907
19	Tonle Bet	HC(NB)	MPA	0	0	4	2	1	3	0	2	24	20,877
20	Trean	HC	MPA	0	0	2	0	0	2	0	2	16	14,289
21	Tuol Preah Khleang	HC	MPA	0	0	2	4	0	2	1	2	11	15,450
22	Veal Vong	HC	MPA	0	0	3	0	3	0	0	1	6	15,177
Total:				4	6	50	44	21	23	6	35	287	289,112
Kroch Chhmar - Stueng Trang													
1	Vihear Thum	HC	MPA	0	0	2	3	1	0	0	1	9	6,553
2	Areaks Tnaot	HC(NB)	None	1	0	0	1	0	0	0	2	9	9,671
3	Chumnik	HC(NB)	None	0	0	4	2	1	0	0	2	5	12,747
4	Kampong Treas	HC	MPA	0	0	6	1	0	0	1	2	10	12,600
5	Khpob Ta Nguon	HC(NB)	None	0	0	4	1	1	0	1	2	9	10,518
6	Peam Koh Sna	HC	MPA	0	0	2	2	0	0	0	1	9	11,412
7	Peus Pir	HC	MPA	0	0	2	3	0	0	0	2	6	8,610
8	Praches Kandal	HC	MPA	0	0	3	0	1	0	0	2	8	10,276
9	Preaek A Chi	HC(NB)	None	0	0	2	0	0	0	0	2	12	13,422
10	Roka Khnaor	HC(NB)	None	0	0	2	2	0	0	0	2	8	12,209

District Data Book 2009: Services and Organizations

No	Facility Name	Type	Class	Dr	Ma	Nu2	Nu1	Mw2	Mw1	Others	Com Cov	Vil Cov	Pop. 04-05
Total:				1	0	27	15	4	0	2	18	85	108,018
Memut													
1	Svay Khleang	HC(NB)	None	0	0	2	0	0	1	0	2	7	9,753
2	Chan Mul	HC	MPA	0	0	0	1	0	0	0	3	22	11,029
3	Choam Kravien	HC	None+MI	0	0	1	1	0	0	0	1	16	7,280
4	Choam Triek	HC	MPA	0	0	2	3	1	0	0	2	27	15,945
5	Dar	HC	MPA	0	0	3	0	0	1	0	1	14	13,380
6	Kampoan	HC	MPA	0	0	2	2	0	0	0	2	17	18,256
7	Memot	HC	MPA	0	0	1	3	0	2	0	2	13	14,047
8	Rumchek	HC	None+MI	0	0	1	1	0	0	0	1	9	7,091
9	Samraong	HC	MPA	0	0	0	2	0	2	0	4	18	14,739
10	Sla	HC	MPA	0	0	3	2	0	0	0	3	15	9,319
Total:				0	0	15	15	1	6	0	21	158	120,839
O Reang Ov - Kaoh Soutin													
1	Thma Totueng	HC	MPA	0	0	1	2	0	0	0	3	23	12,817
2	Ampil Ta Pok	HC(NB)	MPA	0	0	1	1	1	0	1	1	19	11,082
3	Chak	HC	MPA	0	0	1	4	0	0	0	2	20	13,208
4	Damrel	HC(NB)	None	0	0	0	1	0	0	0	1	20	9,130
5	Mien	HC	MPA	0	0	3	2	0	1	0	1	14	11,088
6	Pongro-Moha Leap	HC	MPA	0	0	6	1	0	1	1	2	18	12,172
7	Preah Theat	HC(NB)	None	0	0	0	0	0	2	0	1	18	11,206
8	Srae Spey	HC	MPA	0	0	2	1	1	0	2	5	20	14,519
Total:				0	0	14	12	2	4	4	16	152	95,222
Ponhea Krek - Dombae													
1	Thnal Kaeng	HC	MPA	0	0	3	0	0	1	0	2	23	12,248
2	Banghaeur Khlaeng	HC	None+MI	0	0	0	1	1	1	0	3	9	10,358
3	Chey Nikom	HC	None+MI	0	0	2	0	0	0	0	1	8	6,950
4	Chi Peang	HC	MPA	0	0	2	1	0	1	1	1	10	13,103
5	Chong Cheach	FDH	None+MI	0	0	3	0	0	0	0	2	16	30,111
6	Dambae	HC	MPA	0	0	1	1	0	1	1	3	17	13,797
7	Daun Tei	HC	MPA	0	0	1	1	1	0	0	1	17	11,125
8	Kandaol Chrum	HC	MPA	0	0	3	1	1	1	0	1	17	12,028
9	Kaong Kang	HC	MPA	0	0	2	0	0	0	0	2	17	15,341
10	Kraek I	HC	MPA	0	0	2	0	0	0	1	1	15	16,795

District Data Book 2009: Services and Organizations

No	Facility Name	Type	Class	Dr	Ma	Nu2	Nu1	Mw2	Mw1	Others	Com Cov	Vil Cov	Pop. 04-05
11	Ponley	HC	MPA	0	0	2	0	0	0	0	2	17	10,313
12	Popel	HC	None+MI	0	0	1	2	0	0	1	1	7	6,524
13	Seda	HC	None+MI	0	0	2	0	0	0	0	2	18	13,197
14	Ta Am	HC	None+MI	0	0	1	0	0	0	0	1	10	8,080
15	Trapeang Pring	HC	MPA	0	0	2	0	0	0	0	1	14	17,021
16	Tuek Chrov	HC	None+MI	0	0	1	1	0	1	2	2	14	16,021
Total:				0	0	28	8	3	6	6	26	229	213,012
Prey Chhor - Kang Meas													
1	Veal Mlu	HC	None+MI	0	0	0	1	0	1	0	3	10	9,379
2	Angkor Ban	HC	MPA	0	0	3	1	1	1	0	2	11	13,435
3	Baray	HC	MPA	0	0	2	0	2	0	1	1	13	9,381
4	Chrey Vien	HC	MPA	0	0	2	1	1	0	0	1	18	15,850
5	Kor	HC	MPA	0	0	3	1	2	0	0	2	13	13,708
6	Krouch	HC	MPA	0	1	1	2	0	2	0	2	18	14,568
7	Lvea	HC	MPA	0	0	2	2	1	0	0	2	14	10,276
8	Mien	HC	MPA	0	0	2	0	0	1	0	1	19	12,741
9	Peam Chi Kang	FDH	MPA	1	0	2	4	1	0	0	2	11	13,962
10	Preaek Krabau	HC	MPA	0	0	4	0	1	1	0	2	11	4,664
11	Sour Kong	HC	MPA	0	0	2	0	1	1	0	1	11	10,884
12	Sour Saen	HC	MPA	0	0	2	1	0	0	0	2	12	8,550
13	Srangae-Samraong	HC	MPA	0	0	2	1	1	0	0	2	15	10,898
14	Thma Pun	HC	MPA	0	0	4	0	3	0	0	3	12	12,479
15	Tong Rong	HC	MPA	0	0	3	2	1	0	0	2	18	11,851
Total:				1	1	34	16	15	7	1	28	206	172,626
Srei Santhor - Kang Meas													
1	Trapeang Preah	HC	MPA	0	0	2	1	1	1	0	1	24	15,049
2	Baray	HC(NB)	None	0	0	0	3	0	0	0	1	4	8,973
3	Khchau	HC(NB)	None	0	0	0	0	0	1	0	2	11	11,286
4	Mean Chey	HC	MPA	1	1	1	2	1	0	0	2	9	11,024
5	Pram Yam	HC(NB)	None	0	0	0	3	0	0	0	1	4	6,079
6	Preaek Dambouk	HC(NB)	None	0	0	2	0	1	1	1	2	11	14,587
7	Preaek Pou	HC	MPA	0	0	1	1	1	1	1	2	12	17,286
8	Reay Pay	HC(NB)	None	0	0	2	0	1	0	0	2	10	12,436
9	Roka Ar	HC(NB)	None	0	0	2	0	0	1	0	2	16	16,092

District Data Book 2009: Services and Organizations

No	Facility Name	Type	Class	Dr	Ma	Nu2	Nu1	Mw2	Mw1	Others	Com Cov	Vil Cov	Pop. 04-05
10	Sdau	HC	MPA	1	0	1	2	0	1	0	3	12	13,804
11	Svay Pou	HC	MPA	0	1	0	1	0	1	1	2	10	10,465
12	Svay Sach Phnum	HC(NB)	None	0	0	1	0	1	1	1	2	8	11,840
13	Svay Ta Noan(Preaek Rumdeng)	HC(NB)	MPA	0	1	2	1	1	1	0	2	18	18,970
Total:				2	3	14	14	7	9	4	24	149	167,891
Tbong Khmum - Kroch Chhmar													
1	Tong Tralach	HC(NB)	None	0	0	0	1	0	1	1	3	10	7,430
2	Anhchaeum	HC	MPA	0	0	1	2	1	1	0	1	22	11,971
3	Chhouk	HC(NB)	None	0	0	0	1	0	1	0	1	6	8,137
4	Chikor-Moung Rieng	HC	MPA	0	0	1	2	0	2	0	2	25	15,886
5	Chirou Pir	HC	MPA	0	0	1	3	1	2	0	1	12	11,987
6	Chob-Moung Rieng	HC	MPA	0	0	2	1	1	1	0	2	14	15,133
7	Kor-Lngieng	HC	MPA	0	0	0	3	0	1	0	2	25	18,931
8	Roka Pram Ti Mouy	HC	MPA	0	0	1	0	1	0	0	1	7	11,873
9	Roka Pram Ti Pir	HC	MPA	0	0	1	1	2	1	0	0	7	16,629
10	Sralab	HC	MPA	0	0	0	2	1	1	0	1	17	13,010
11	Suong Muoy	HC	MPA	0	0	0	1	2	2	0	1	8	13,539
12	Suong Pir	HC(NB)	None	0	0	0	1	1	1	0	3	8	10,009
13	Thma Pechr	HC	MPA	0	0	2	1	0	1	0	1	11	12,288
14	Tuol Snuol	HC(NB)	None	0	0	3	1	0	0	0	1	10	13,463
Total:				0	0	12	20	10	15	1	20	182	180,286
Total All				8	14	234	173	74	91	42	230	1682	1,663,005

Source: MEDiCAM – Infrastructure - (http://www.medicam-cambodia.org/hsi/health_system/srch/index.asp?cboLcn=6&cmdSearch=Search&cboCHName=&cboType=)

11.3 Deliveries in 2007 in the Province, by Operational District

OD	Deliveries	Deliveries at home		Deliveries	Total deliveries	Total deliveries
	at HC	By Health Staff	ByTBAs	at RH	by Health Staff	by health staff and TBAs
Chamkar Leu	627	619	672	296	1542	2214
Choeung Prey	929	998	1743	284	2211	3954
Kampong Cham	493	5741	1218	950	7184	8402
Kroch Chhmar	96	526	368	13	635	1003
Memut	389	472	2045	471	1332	3377
O Reang Ov	204	697	869	35	936	1805
Ponhea Krek	1747	1281	1758	282	3310	5068
Prey Chhor	809	1387	1077	138	2334	3411
Srei Santhor	59	1457	1587	148	1664	3251
Tbong Khmum	305	2108	1307	60	2473	3780
<i>Sub-total</i>	<i>5658</i>	<i>15286</i>	<i>12644</i>	<i>2677</i>	<i>23621</i>	<i>36265</i>

Source: MoH, Annual Statistics 2007

12 Education³

12.1 Schools, Classes, Students, Staff, for all levels, for 2007/2008 by District

District	Number of Schools	Disadv. Schools	Number of Classes	Classes in Pagoda	Enrollment		Repeaters		Teaching Staff		Non-Teaching Staff		Total Staff	
					Total	Girl	Total	Girl	Total	Female	Total	Female	Total	Female
Batheay	56	0	641	0	27,478	12,879	2,468	1,176	560	234	178	38	738	272
Chamkar Leu	58	3	595	0	25,470	12,292	2,089	868	529	237	139	41	668	278
Cheung Prey	54	0	542	0	21,365	9,950	1,757	770	407	145	115	20	522	165
Dambe	49	2	452	1	19,136	9,313	3,340	1,610	261	60	40	4	301	64
Kampong Cham	21	0	360	0	13,024	6,039	662	245	566	320	215	131	781	451
Kampong Siem	77	0	686	1	24,942	11,642	2,535	1,037	780	436	231	61	1,011	497
Kang Meas	78	1	610	2	24,405	11,318	1,791	747	637	345	165	41	802	386
Koh Sotin	46	0	413	0	17,060	7,801	1,800	713	383	144	103	24	486	168
Krauch Chhmar	68	1	505	34	20,088	9,468	1,467	613	383	158	89	14	472	172
Memot	113	17	759	0	33,484	16,181	3,368	1,515	524	168	77	11	601	179
O Raing Euv	48	3	461	0	19,917	9,362	1,804	776	384	151	116	21	500	172
Ponhea Krek	75	0	700	1	31,500	14,949	3,534	1,497	491	190	157	35	648	225
Prey Chhor	76	1	775	0	32,130	15,128	2,626	1,158	770	357	257	55	1,027	412
Srey Santhor	62	1	568	10	24,025	11,304	1,975	757	609	325	173	44	782	369
Steung Trang	62	1	627	7	27,690	13,500	2,245	1,146	537	235	68	14	605	249
Tbaung Khmum	117	4	1,102	9	46,653	22,306	2,736	1,192	1,020	464	281	62	1,301	526
Whole Province	1,060	34	9,796	65	408,367	193,432	36,197	15,820	8,841	3,969	2,404	616	11,245	4,585
- Urban Area	21	0	360	0	13,024	6,039	662	245	566	320	215	131	781	451
- Rural Area	1,039	34	9,436	65	395,343	187,393	35,535	15,575	8,275	3,649	2,189	485	10,464	4,134

³ All the data for section 12 comes from the Ministry of Education, Youth and Sport (MoEYS)

12.2 Characteristics of Schools and School Principals for 2007/2008 by Commune

Commune	Number of Schools				2 - Shift	Floating	Schools	Attached	Schools Without		Characteristics of School Principals (Incharge)			
	Pre-Sch	Primary	College	Lycee	Schools	Schools	in Pagoda	Pre-Sch	Water Sup.	Latrine	Avg. Age	Avg. Service	U.Sec+ Ed.	Female
Baray	1	7	1	0	4	0	2	1	4	5	48.5	23.2	3	1
Boeng Nay	0	6	0	0	6	0	0	0	1		42.9	15.2	0	1
Chrey Vien	3	4	1	0	1	0	2	2	3	1	54.2	27.0	1	1
Khvet Thum	1	4	1	0	3	0	1	1	1	3	47.6	23.7	1	2
Kor	0	1	0	1	2	0	0	0	0		46.3	18.0	1	0
Krouch	0	3	1	0	4	0	0	0	0		39.5	19.5	0	0
Lvea	0	3	1	0	1	0	0	0	0		47.7	24.0	0	0
Mien	0	8	0	1	4	0	1	0	0	4	43.1	17.4	4	4
Prey Chhor	1	1	0	0	0	0	0	1	1	1	49.0	25.0	0	1
Sour Saen	0	3	0	0	2	0	1	0	1		56.6	26.0	0	0
Samraong	0	3	0	0	1	0	2	0	2	1	54.8	27.0	0	0
Sragnae	1	4	0	1	4	0	1	1	3	3	51.0	26.0	0	1
Thma Pun	0	2	1	0	3	0	1	0	0		53.0	22.3	0	0
Tong Rong	0	3	1	0	0	0	0	0	0		52.0	24.8	0	0
Trapeang Preah	1	6	0	0	5	0	0	1	1	2	50.5	23.3	1	0

12.3 Enrolment by Level of Education, 2006/2007 by Commune

Commune	School	Pre school		Primary School		Lower Secondary School		Upper Secondary School		Enrolment	
		Total	Female	Total	Female	Total	Female	Total	Female	Total	Female
Baray	9	25	17	1619	740	198	96	0	0	1842	853
Boeng Nay	6	0	0	2724	1293	0	0	0	0	2724	1293
Chrey Vien	8	219	99	2541	1174	1353	701	0	0	4113	1974
Khvet Thum	6	30	13	878	391	136	67	0	0	1044	471
Kor	3	75	42	1742	853	1182	589	425	196	3424	1680
Krouch	4	0	0	1130	539	807	494	0	0	1937	1033
Lvea	4	0	0	1383	613	963	428	0	0	2346	1041
Mien	9	0	0	3380	1581	1230	547	1052	455	5662	2583
Prey Chhor	2	35	17	376	172	0	0	0	0	411	189

Commune	School	Pre school		Primary School		Lower Secondary School		Upper Secondary School		Enrolment	
		Total	Female	Total	Female	Total	Female	Total	Female	Total	Female
Sour Saen	3	0	0	846	367	0	0	0	0	846	367
Samraong	3	0	0	1104	519	0	0	0	0	1104	519
Sragnae	6	54	23	1126	554	1261	542	562	218	3003	1337
Thma Pun	3	0	0	1911	915	246	121	0	0	2157	1036
Tong Rong	4	0	0	1090	496	175	87	0	0	1265	583
Trapeang Preah	7	30	16	2333	1082	0	0	0	0	2363	1098

12.4 Enrolment by Level of Education, 2007/2008 by Commune

Commune	School	Pre school		Primary School		Lower Secondary School		Upper Secondary School		Enrolment	
		Total	Female	Total	Female	Total	Female	Total	Female	Total	Female
Baray	9	20	16	1501	712	342	160	0		1863	888
Boeng Nay	6	0	0	2455	1213	0	0	0		2455	1213
Chrey Vien	8	162	75	2332	1108	1072	541	0		3566	1724
Khvet Thum	6	46	26	822	398	214	110	0		1082	534
Kor	2	0	0	1637	793	738	344	532	263	2907	1400
Krouch	4	0	0	1032	497	809	403	0		1841	900
Lvea	4	0	0	1300	566	840	356	0		2140	922
Mien	9	0	0	3063	1454	1071	476	1113	546	5247	2476
Prey Chhor	2	57	24	349	165	0	0	0		406	189
Sour Saen	3	0	0	821	347	0	0	0		821	347
Samraong	3	0	0	1022	481	0	0	0		1022	481
Sragnae	6	55	29	1070	525	1194	523	716	299	3035	1376
Thma Pun	3	0	0	1823	847	426	201	0		2249	1048
Tong Rong	4	0	0	1013	461	222	100	0		1235	561
Trapeang Preah	7	30	20	2231	1049	0	0	0		2261	1069

12.5 Aspects of Enrolment for 2007/2008 by Commune

Commune	% Repeaters (Total)			% Over-age Enrollment (Total)			% Repeaters (Girl)			% Over-age Enrollment (Girl)		
	Primary	L.Sec.	U.Sec.	Primary	L.Sec.	U.Sec.	Primary	L.Sec.	U.Sec.	Primary	L.Sec.	U.Sec.
Baray	8.2	0.0	0.0	19.5	50.9	0.0	7.9	0.0	0.0	20.6	51.3	0.0
Boeng Nay	14.5	0.0	0.0	11.9	0.0	0.0	13.8	0.0	0.0	12.3	0.0	0.0
Chrey Vien	7.3	1.0	0.0	13.8	34.1	0.0	6.0	0.0	0.0	12.5	34.2	0.0
Khvet Thum	7.2	0.0	0.0	16.9	20.6	0.0	4.3	0.0	0.0	13.6	10.9	0.0
Kor	12.7	3.3	0.8	23.6	40.1	38.5	12.5	3.5	0.4	22.4	36.9	30.0
Krouch	9.8	1.1	0.0	33.6	41.9	0.0	7.4	0.7	0.0	34.8	36.0	0.0
Lvea	12.3	0.4	0.0	10.6	35.1	0.0	11.7	0.3	0.0	8.1	30.3	0.0
Mien	14.0	0.2	0.3	11.8	51.7	37.6	15.7	0.0	0.0	11.9	45.2	32.4
Prey Chhor	8.6	0.0	0.0	18.3	0.0	0.0	9.1	0.0	0.0	13.3	0.0	0.0
Sour Saen	7.1	0.0	0.0	22.2	0.0	0.0	7.8	0.0	0.0	23.3	0.0	0.0
Samraong	10.4	0.0	0.0	13.1	0.0	0.0	8.9	0.0	0.0	11.0	0.0	0.0
Sragnae	7.2	1.5	0.4	17.3	40.6	37.6	4.6	1.0	0.0	14.1	32.7	31.8
Thma Pun	14.9	4.7	0.0	21.3	52.6	0.0	13.9	4.5	0.0	23.1	45.3	0.0
Tong Rong	8.5	0.0	0.0	20.0	33.8	0.0	7.4	0.0	0.0	15.6	28.0	0.0
Trapeang Preah	13.2	0.0	0.0	12.5	0.0	0.0	12.2	0.0	0.0	13.4	0.0	0.0

12.6 School Buildings for all schools in the District for 2007/2008, by Commune

Commune	Total Number of		Concrete/Brick Structure		Wooden Structure		Bamboo Structure		New Buildings		Buildings Without Good		
	Buildings	Rooms	Buildings	Rooms	Buildings	Rooms	Buildings	Rooms	Repaired	Constructed	Floor	Roof	Wall
Baray	12	36	8	32	3	3	1	1	0	2	1	0	0
Boeng Nay	11	45	11	45	0	0	0	0	0	0	0	0	1
Chrey Vien	29	130	25	116	4	14	0	0	0	0	4	1	0
Khvet Thum	10	46	8	38	2	8	0	0	0	0	1	0	0
Kor	12	57	12	57	0	0	0	0	0	0	0	0	0
Krouch	6	29	6	29	0	0	0	0	0	1	0	0	1
Lvea	13	56	11	49	2	7	0	0	1	0	3	1	1
Mien	24	105	21	90	3	15	0	0	0	0	4	1	2
Prey Chhor	3	16	3	16	0	0	0	0	0	0	0	0	0
Sour Saen	7	26	4	19	3	7	0	0	1	1	3	3	3

Commune	Total Number of		Concrete/Brick Structure		Wooden Structure		Bamboo Structure		New Buildings		Buildings Without Good		
	Buildings	Rooms	Buildings	Rooms	Buildings	Rooms	Buildings	Rooms	Repaired	Constructed	Floor	Roof	Wall
Samraong	6	28	4	22	2	6	0	0	1	0	0	0	0
Sragnae	14	61	9	44	5	17	0	0	0	1	3	1	3
Thma Pun	6	30	6	30	0	0	0	0	0	0	2	0	0
Tong Rong	9	43	8	39	1	4	0	0	0	1	1	1	1
Trapeang Preah	16	66	10	42	6	24	0	0	0	0	6	0	1

12.7 Conditions of Classrooms and Existence of Separate School Office and Library, by Commune

Commune	Number of Class rooms	Number of Classrooms			Classrooms Without Good			Number of Furniture needed				Schools with Separate	
		in Pagoda	New Repaired	New Constr.	Floor	Roof	Wall	Desks	Chairs	Black-board	Teacher Table	Office	Library
Baray	29	0	0	6	2	0	0	40	0	0	6	1	0
Boeng Nay	39	0	0	0	0	0	3	0	1	0	0	1	1
Chrey Vien	74	0	0	0	16	2	0	30	0	0	0	5	4
Khvet Thum	27	0	0	0	5	0	0	5	5	0	4	4	0
Kor	44	0	0	0	0	0	0	0	0	0	15	1	2
Krouch	27	0	5	6	0	0	4	30	9	0	6	0	0
Lvea	49	0	5	0	8	3	3	20	15	0	5	3	1
Mien	85	0	0	0	34	6	12	73	51	0	16	3	2
Prey Chhor	12	0	0	0	0	0	0	0	0	30	5	1	1
Sour Saen	20	0	2	4	7	7	7	40	0	0	2	0	1
Samraong	21	0	3	0	0	0	0	0	0	0	0	2	2
Sragnae	42	0	0	5	11	2	11	105	1	0	11	2	2
Thma Pun	30	0	0	0	12	0	0	100	0	0	10	0	0
Tong Rong	32	0	0	4	3	3	3	0	0	0	6	2	1
Trapeang Preah	41	0	0	0	21	0	5	0	0	0	5	3	2

12.8 Community Participation and Financing across all schools in the District for 2007/2008 by Commune

Commune	Parent Association				Comm. Teachers	Teaching Monks	PAP Fund (Riel)		Number of Schools Obtaining Funds from				
	Exists	Held Meet	Total	Female			per Student	per School	Sch. Income	Community	Gvt. For building	Abroad	IOs/NGOs
Baray	8	8	8	1	0	0	8,716	1,659,244	0	1	0	0	0
Boeng Nay	6	6	6	1	0	0	8,155	3,702,500	0	0	0	0	0
Chrey Vien	8	8	9	2	0	0	14,108	6,043,117	0	0	0	0	0
Khvet Thum	5	5	10	2	0	0	9,183	1,640,150	0	0	3	0	0
Kor	2	2	9	1	0	0	8,484	14,207,000	0	0	1	0	0
Krouch	4	4	6	1	0	0	8,455	4,094,438	0	0	0	0	0
Lvea	4	4	5	1	0	0	11,932	6,998,350	0	0	0	0	0
Mien	8	7	5	1	0	0	11,443	9,741,492	0	1	0	0	0
Prey Chhor	2	2	12	2	0	0	10,986	2,065,300	0	0	0	0	0
Sour Saen	3	1	7	1	0	0	9,495	2,696,500	0	0	1	0	0
Samraong	3	3	8	1	0	0	8,802	3,512,000	0	0	0	0	0
Sragnae	5	4	13	2	0	0	13,957	10,125,563	0	0	2	0	0
Thma Pun	3	3	5	0	0	0	6,445	6,158,025	0	0	0	0	0
Tong Rong	3	2	5	1	0	0	10,014	3,166,938	0	0	0	0	0
Trapeang Preah	6	6	4	2	0	0	4,954	1,454,742	0	0	1	0	0

12.9 Percentage Student Flow Rates and Graduation by level 2006/2007, by Commune

Commune	Primary Level (Grades 1-6)			Lower Secondary Level (Grades 7-9)			Upper Secondary Level (Grades 10-12)			Successful Candidates		
	Promotion	Repetition	Dropout	Promotion	Repetition	Dropout	Promotion	Repetition	Dropout	Grade 6	Grade 9	Grade 12
Baray	78.4	7.6	14.0	80.3	0.0	19.7	0.0	0.0	0.0	157	0	0
Boeng Nay	77.8	13.0	9.2	0.0	0.0	0.0	0.0	0.0	0.0	309	0	0
Chrey Vien	88.6	6.7	4.7	70.0	0.8	29.2	0.0	0.0	0.0	436	298	0
Khvet Thum	87.5	6.7	5.8	71.3	0.0	28.7	0.0	0.0	0.0	117	0	0
Kor	78.1	11.9	9.9	61.2	2.0	36.8	84.0	0.9	15.1	230	230	61
Krouch	92.7	8.9	-1.6	52.0	1.1	46.8	0.0	0.0	0.0	234	0	0
Lvea	85.5	11.6	3.0	74.4	0.3	25.3	0.0	0.0	0.0	203	168	0
Mien	75.9	12.7	11.4	66.6	0.2	33.3	86.4	0.3	13.3	397	204	227
Prey Chhor	87.5	8.0	4.5	0.0	0.0	0.0	0.0	0.0	0.0	57	0	0
Sour Saen	85.5	6.9	7.7	0.0	0.0	0.0	0.0	0.0	0.0	87	0	0

Commune	Primary Level (Grades 1-6)			Lower Secondary Level (Grades 7-9)			Upper Secondary Level (Grades 10-12)			Successful Candidates		
	Promotion	Repetition	Dropout	Promotion	Repetition	Dropout	Promotion	Repetition	Dropout	Grade 6	Grade 9	Grade 12
Samraong	87.1	9.6	3.3	0.0	0.0	0.0	0.0	0.0	0.0	169	0	0
Sragnae	90.4	6.8	2.8	74.5	1.4	24.0	88.1	0.5	11.4	176	195	119
Thma Pun	79.5	14.2	6.3	71.5	8.1	20.3	0.0	0.0	0.0	240	0	0
Tong Rong	80.2	7.9	11.9	64.0	0.0	36.0	0.0	0.0	0.0	73	0	0
Trapeang Preah	74.5	12.6	12.9	0.0	0.0	0.0	0.0	0.0	0.0	242	0	0

13 Staff and Resources at the District

This chapter presents data from the District Information System, collected around the middle of 2009 unless otherwise specified.

13.1 District Councilors elected in 2009

Name	Sex	Year of Birth	Function	Phone
មាស ទ្រុក	M	15-04-47	Chairperson of The Council	012-993 167
សឹម សន	M	25-04-47	Councillor	099-577 110
ឡេង យូសុង	M	24-06-50	Councillor	011-925 004
ស៊ី សំអាត	M	01-01-50	Councillor	092-917 496
សូ ចន	M	13-02-51	Councillor	012-926 401
ហួត គឹមសេង	M	19-06-39	Councillor	012-579 229
ម៉ក់ ជន	M	15-07-47	Councillor	012-825 260
យូ សាដេត	M	01-01-44	Councillor	012-825 193
ទូច វ៉ាត	F	23-05-54	Councillor	011-866 963
កង សុខន	M	19-04-56	Councillor	085-356 337
ហោ ឡូញ	M	01-05-56	Councillor	099-586 906
សោម ហេន	M	22-02-47	Councillor	085-265 875
ក្រុង សំអុល	M	02-01-70	Councillor	012-350 398
កៅ សៀង	F	04-06-50	Councillor	092-728 711
មឿង សាម៉េន	M	17-07-80	Councillor	011-484 943
សំ គឹមរុង	F	02-12-73	Councillor	017-280 219
ចិត ម៉ិត	M	10-09-51	Councillor	017-524 470
កឹម ស៊ុនឈាង	M	05-01-53	Councillor	012-228 304
នង សំបួរ	M	05-09-59	Councillor	092-210 802

13.2 Committees of the Council

Please note at the time of producing the district data books the composition of the committees was not known for all district councils and therefore data were not available for 13.2.1, 13.2.2, 13.2.3.

13.2.1 Technical Facilitation Committee

13.2.2 Women's and Children's Affairs Committee

13.2.3 Procurement Committee

13.3 Board of Governors

Name	Sex	DoB	Function	Salary Level	Body	Phone
ស្រី សារីន	M	1953	District Governor	ក.៣.៤	High Ranking Civil Servant	011-759 725
ឆន ផាត	M	1950	District Deputy Governor	ក.៣.៣	High Ranking Civil Servant	011-928 817
កឹម ស្រីន	M	1958	District Deputy Governor	ខ.១.៥	Medium Civil Servant	011-749 571
ម៉ាត់ គឹមស្រី	F	1952	District Deputy Governor	ខ.៣.៥	Medium Civil Servant	012-773 096
តុប តាំងហួន	M	1954	District Deputy Governor	ខ.១.៥	Medium Civil Servant	092-596 256

13.4 Offices under Sala Krong, Sala Srok and Sala Khan

Office Name	Chief		Deputy Chief		No. of Staff				Office Area (m2)	No of vehicle (public or program)	
					State		Contract				
	M	F	M	F	M	F	M	F		vehicle	moto
Adminnistration Office	1	0	0	0	3	4	1	2	48	0	0
Economy Office	1	0	0	1	0	0	0	0	16	0	0
Social Affair Office	0	0	0	0	1	1	0	0	16	0	0

13.5 Municipality/District/Khan line offices

Office Name	Chief		Deputy Chief		No. of Staff				Office Area (m2)	No of vehicle (public or program)	
					State		Contract				
	M	F	M	F	M	F	M	F		vehicle	moto
District/ Khan Police Headquarter	1	0	5	0	195	5	0	0	236.65	0	2
District/ Khan Military Police Headquarter	1	0	2	0	6	0	0	0	0	0	0
Planning Office	1	0	1	0	0	0	0	0	24	0	0
Rural Development Office	1	0	0	1	5	1	0	0	108	0	0
Women Affairs Office	0	1	0	0	0	1	0	0	24	0	1
Environment Office	1	0	1	0	1	0	0	0	0	0	0
Education Office	1	0	3	0	8	4	0	0	576	0	0
District/ Khan Operational Office	1	0	2	0	6	4	0	0	140	0	5
Agriculture Office	1	0	1	0	6	1	0	0	0	0	3
Social Affairs Office	1	0	1	0	1	0	0	0	35	0	1
Culture Office	1	0	1	0	0	0	0	0	0	0	1
Cult and Religion Office	0	0	0	0	0	0	1	0	0	0	0
Information Office	1	0	1	0	1	0	0	0	0	0	0
Public Work Office	1	0	1	0	2	0	0	0	0	0	0
Lan Management Office	1	0	0	0	0	0	2	0	28	0	1
Tax Unit	1	0	1	0	0	0	0	0	24	0	0
Industry Office	1	0	0	0	0	0	0	0	0	0	0

13.6 Properties and Equipment of District Administration

13.6.1 Buildings

Description	Unit	Number	Remark
Office building type			
- Concrete	building	1	
- Wood	building	0	
- Mixed	building	1	
Total floor space	m2		
- Concrete	m2	276.48	
- Wood	m2	0	
- Mixed	m2	100	
Building condition			
- Concrete	%	100	
- Wood	%	0	
- Mixed	%	50	
Office reserved land area	m2	4,996	
Total office land area	m2	6,049	

13.6.2 Means of Transport available at the District Administration

Description	Unit	Number	Remark
Vehicle (type, size and condition)	Vehicle	0	
Motorcycle (type, size and condition)	Motor	0	

13.6.3 Equipment in District Offices

Description	Unit	Number	Remark
Generator	per set	0	
Photocopy machine at the office	per set	0	
Private photocopy machine at the district town	place	2	
Telephone network (mobile line service)	network	4	
Telephone network (land line service)	network	0	
Fax (include Fax number)	per set	0	
Computer	per set	0	
Printer	per set	0	
Scanner	Per set	0	
Number of computers those can access Internet and email services in the municipality/ district/khan office (including the technical line offices (please provide the email address))	set	0	
Typewriters (including the technical line offices)	per set	0	
Staff of Municipality/district/khan office can use computer	person	4	

13.6.4 Equipment and facilities at the District Town

Description	Unit	Number	Remark
Availability of electricity at noon	Nr Hours	12	
Private internet and email services in the municipality/ district/khan town.	place	1	

13.7 Registered Revenue of the District Administration in 2008⁴

Sources of Revenue	Revenue Collecting Agency	Estimated annual revenue (In Riels)
Shopping Store	District/ Khan Taxation Unit	50,000,000
Patent	District/ Khan Taxation Unit	7,000,000
Transportation Tax	District/ Khan Taxation Unit	111,000,000
Revenue Tax	District/ Khan Taxation Unit	10,600,000
Construction Service	Land Management Office	772,500
Land (Tax, Certification and Tenure)	Land Management Office	82,580,815
Bus Station	District/ Khan Taxation Unit	6,000,000
Business Tax	MIME	1,200,000
Slaughter Hosue	Agriculture Office	4,147,000

13.8 Services in the District

13.8.1 Public Sector Services

Type of Infrastructure/services	Unit	Number	
		Public	Private
Schools			
Pre-school	room	3	0
Primary School	room	526	0
Secondary school	room	101	0
High School	room	92	0
University	room		
Health			
Health post	place		
Health center	place	11	0
Referral Hospital	bed	45	0

13.9 Civil Society Organizations active in the District

13.9.1 NGOs, Associations, Programs and Projects

13.9.2 Political Parties active in the Municipality, District and Khan

Name	Abbr.	Office in District
Cambodian People Party	CPP	Yes
FUNCINPEC Party	FUNCINPEC	Yes
NRP	NRP	Yes
SAM RAINSY Party	Sam Rainsy Party	Yes

⁴ Please note that the data in this table are at best estimates. If the table appears blank it does not mean there is no revenue, just that the data have not been recorded/entered.

13.10 Private Sector Organizations

13.10.1 Registered Companies in 2008, by District

On private sector at commune and/or district level	KPC	Batheay	Chamkar Leu	Cheung Prey	Dambee	Kampong Cham	Kampong Siem	Kang Meas	Kosh Sotin
Business and Companies									
Number of registered agricultural enterprises (except family farms)	554	0	0	4	0	0	14	0	0
Number of registered shops, restaurants, transporters and other services	2,620	182	0	189	20	111	17	139	62
Number of manufacturing companies	174	2	52	18	0	0	4	2	0
Number of registered forestry enterprises	38	0	1	9	0	0	1	0	6
Number of registered mining companies	48	0	0	13	0	0	3	0	14
Number of financial institutions	77	4	0	4	2	13	8	3	2
Number of other commercial institutions	9	0	6	0	0	0	1	0	0
Estimated number of informal enterprises (not registered)	2,258	122	n/a	63	n/a	n/a	136	250	1223
Employment									
Number of people employed in 2008 by companies or any other enterprises	82,778	31017	0	2413	0	1285	7528	5815	6201
Investment									
Amount invested in 2008 by private sector (\$)	5,956,897	160358	n/a	n/a	n/a	n/a	1260000	n/a	383005
Markets									
Number of markets, operating at least weekly	125	5	6	9	2	7	9	11	13

Continue...

On private sector at commune and/or district level	Kroch Chhmar	Memut	Oraing Ov	Ponhea Kreak	Prey Chhor	Srey Santhor	Steung Trang	Tbong Khmom	Suong
Business and Companies									
Number of registered agricultural enterprises (except family farms)	0	505	0	6	3	6	2	8	6
Number of registered shops, restaurants, transporters and other services	5	210	158	441	233	92	360	215	186
Number of manufacturing companies	0	5	2	8	30	20	1	23	7
Number of registered forestry enterprises	0	0	0	1	0	12	0	3	5
Number of registered mining companies	0	1	0	0	14	0	0	2	1
Number of financial institutions	1	3	2	6	6	2	2	10	9
Number of other commercial institutions	1	1	0	0	0	0	0	0	0
Estimated number of informal enterprises (not registered)	n/a	125	260	n/a	n/a	46	17	10	6
Employment									
Number of people employed in 2008 by companies or any other enterprises	270	4476	5896	4024	83	6700	324	6574	172
Investment									
Amount invested in 2008 by private sector (\$)	190,000	n/a	n/a	n/a	n/a	3,852,884	11,750	n/a	98,900
Markets									
Number of markets, operating at least weekly	6	3	5	6	7	11	15	9	1

Note: These data are not comprehensive as different companies and business are registered with different departments and not all departments were able or willing to provide detailed information. The number of informal enterprises reflects a rough estimate, made at provincial level and could not be verified.

Source: Unofficially collected at Provincial Level

13.10.2 Farmers in 2008, by District

Credit	KPC	Batheay	Chamkar Leu	Cheung Prey	Dambee	Kampong Cham	Kampong Siem	Kang Meas	Kosh Sotin
Volume of credit provided to farmers in 2008 (\$)	47,134,960	3,110,928	500,000	1,968,969	302,500	84,412	4,822,800	1,131,073	417,331
Number of farmers receiving credit in 2008	64,892	2	4,374	3,332	1,815	343	3,830	3,088	1,115
Volume of credit provided to companies in 2008 (\$)	10,908,604	-	-	750,000	-	-	-	3,388,604	-

Continue...

Credit	Kroch Chhmar	Memut	Oraing Ov	Ponhea Kreak	Prey Chhor	Srey Santhor	Steung Trang	Tbong Khmom	Suong
Volume of credit provided to farmers in 2008 (\$)	624,964	5,592,551	2,932,554	4,811,272	10,803,682	3,772,884	2,861	5,210,686	1,045,493
Number of farmers receiving credit in 2008	472	3,565	2,274	10,998	15,310	547	2,778	7,507	3,542
Volume of credit provided to companies in 2008 (\$)	-	610,000	-	-	-	-	-	2,964,125	3,195,875

Note: Please note that these data are not necessarily complete or correct. The data are derived from government agencies at provincial and district level which used different recording systems, did not always have complete data or were, sometimes, less than willing to share their data.

Source: Unofficially collected at Provincial Level

SECTION E: POVERTY DATA

14 Data on Poverty

14.1 Predicted Poverty Rates for 2009, by commune

The **Predicted Family Poverty Rate** is based on a statistical model (robust multilevel mixed effect regression) at village level developed by the NCDD M&E Unit and uses CDB data for making an estimate of the predicted poverty rate (this is: *the portion of total families in the district or commune who are expected to be poor*) for the following year using current year data.

The basis for this predicted poverty rate also uses IDPoor (a project of the Ministry of Planning with technical assistance provided by GTZ) data

Commune	2004	2009
Baray	34.10%	29.10%
Boeng Nay	36.20%	28.60%
Chrey Vien	29.60%	24.90%
Khvet Thum	29%	23.80%
Kor	30.30%	23.70%
Krouch	37.10%	30.90%
Lvea	30.90%	24.30%
Mien	32.60%	26.80%
Prey Chhor	30.30%	24.90%
Sour Saen	33.60%	28.30%
Samraong	27.30%	20.40%
Sragnae	30.90%	26%
Thma Pun	32.70%	26.30%
Tong Rong	32.50%	28.90%
Trapeang Preah	35%	28.70%

14.2 Poverty data from survey

14.2.1 Identification of Poor Households Program (IDPoor)

The Ministry of Planning IDPoor Program has developed standardized Procedures for Identification of Poor Households in rural areas. These Procedures are implemented using a participatory and consultative process by sub-national government structures and community representatives.

The IDPoor Program is managed by the Ministry of Planning (MOP), in cooperation with the Ministry of Interior's Department of Local Administration (DOLA). The program is supported by the Federal Republic of Germany, with technical assistance provided by German Technical Cooperation (GTZ). In 2009, AusAID also provided funding support to the Program.

Objective

The IDPoor Program aims to implement the Procedures for Identification of Poor Households in rural areas as widely as possible, in order to provide data on the level of poverty of areas and households that can be used by a large range of institutions and organizations for targeting services and development assistance to poor areas and poor households.

Coverage: During 2007, 2008 and 2009 the IDPoor Procedures have been implemented in 18 provinces (with partial or complete coverage), covering a total of around 7000 rural villages. The MOP and a number of NGO partners who are Health Equity Fund Operators have collaborated in collecting this data from different areas.

Categorization: Identified poor households are classified under two poverty categories: Poor Level 1 (very poor), and Poor Level 2 (poor). Households are classified based on data collected using a standard questionnaire, together with consideration by villagers of these households' special circumstances.

Further information: Please go to the IDPoor Program webpage at www.mop.gov.kh/Projects/IDPoor/tabid/154/Default.aspx

Commune	Poor 1 HHs	Poor 2 HHs	Poor 1 HHs	Poor 2 HHs	Total Poor 1&2 HHs	Total HHs in Commune
Baray	428	484	21.7%	24.6%	46.3%	1970
Boeng Nay	602	657	20.4%	22.3%	42.7%	2949
Chrey Vien	391	652	10.3%	17.1%	27.4%	3806
Khvet Thum	125	160	8.7%	11.1%	19.7%	1445
Kor	396	536	16.1%	21.8%	37.9%	2460
Krouch	368	312	26.0%	22.1%	48.1%	1414
Lvea	237	360	12.6%	19.1%	31.7%	1883
Mien	487	560	16.9%	19.4%	36.3%	2881
Prey Chhor	75	68	11.6%	10.5%	22.1%	648
Sour Saen	256	239	21.0%	19.6%	40.7%	1217
Samraong	110	224	6.6%	13.4%	20.0%	1672
Srangae	170	243	12.3%	17.6%	29.8%	1384
Thma Pun	337	369	15.7%	17.2%	32.9%	2143
Tong Rong	183	224	13.3%	16.3%	29.6%	1377
Trapeang Preah	332	516	10.5%	16.3%	26.9%	3156